



Bid Notice Abstract

Request for Quotation (RFQ)

Reference Number 13053095
Procuring Entity CARLOS HILADO MEMORIAL STATE UNIVERSITY
Title Procurement of Labor and Materials for Upgrading and Repair of Campus Restrooms in Compliance with GAD Standards (Automotive and Mechanical Buildings) at Alijis Campus
Area of Delivery Negros Occidental

Solicitation Number:	RFQ 26-227	Status	Pending
Trade Agreement:	Implementing Rules and Regulations	Associated Components	7
Procurement Mode:	Negotiated Procurement - Small Value Procurement (Sec. 34)	Bid Supplements	0
Classification:	Civil Works	Document Request List	0
Category:	Construction Projects	Date Published	12/06/2026
Approved Budget for the Contract:	PHP 620,000.00	Last Updated / Time	11/06/2026 08:48 AM
Delivery Period:	60 Day/s	Closing Date / Time	19/06/2026 17:00 PM
Client Agency:			
Contact Person:	Rowena De la Vida Prado Administrative Assistant II Mabini Street Talisay City Negros Occidental Philippines 6115 63-34-7120005 Ext.142 63-939-9296624 bac.sec@chmsu.edu.ph		

Description

Republic of the Philippines
 CARLOS HILADO MEMORIAL STATE UNIVERSITY
 Talisay City, Negros Occidental
 Mobile Phone Number: (0920) 583 3046
 bac.sec@chmsu.edu.ph

REQUEST FOR QUOTATION

Page 1 of 11
 Date: JUNE 8, 2026
 Quotation No. 26-227

Please quote your lowest price on the item/s listed below, stating the shortest time of delivery and submit your quotation duly signed by your representative not later than _____ in the return envelope attached herewith.

DR. MA. RIZA T. MANALO
 BAC Chairperson

NOTE:

1. ALL ENTRIES MAY BE TYPEWRITTEN OR LEGIBLY HANDWRITTEN
2. DELIVERY PERIOD WITHIN 60 CALENDAR DAYS
3. WARRANTY SHALL BE FOR A PERIOD OF SIX (6) MONTHS FOR SUPPLIES & MATERIALS, ONE (1) YEAR FOR EQUIPMENT, FROM DATE OF ACCEPTANCE BY THE PROCURING ENTITY

4. PRICE VALIDITY SHALL BE FOR A PERIOD OF _____ CALENDAR DAYS
5. G-EPS REGISTRATION CERTIFICATE SHALL BE ATTACHED UPON SUBMISSION OF THE QUOTATION
6. BIDDERS SHALL SUBMIT ORIGINAL BROCHURES SHOWING CERTIFICATIONS OF THE PRODUCT BEING OFFERED

ITEM DESCRIPTION OF WORKS QTY. UNIT MATERIAL COST LABOR COST TOTAL COST
 NO. Unit Cost Material Sub-Total Cost Unit Cost Labor Sub-Total Cost

ONE (1) LOT

LABOR AND MATERIALS FOR UPGRADING AND REPAIR OF CAMPUS RESTROOMS IN COMPLIANCE WITH GAD STANDARDS (AUTOMOTIVE AND MECHANICAL BUILDING) - AJILIS CAMPUS

SCOPE OF WORKS

1.0 GENERAL WORKS

- 1.1 Mobilization and Demobilization
- 1.2 Removal of Existing Ceiling, Phenolic Walls and Tiles, Chipping of Slab and Wall (Affected Portion)
- 1.3 Clearing, Hauling and Cleaning of Site
- 1.4 Safety Occupational Hazards and Scaffolding Works

2.0 CARPENTRY WORKS

- 2.1 Installation of Urinal Partition for Male CR
- 2.2 Installation of Toilet Partition for Male and Female CR
- 2.3 Replacement and Installation of Ceiling
- 2.4 Signage for Male, Female and All-Gender/PWD CR

3.0 MASONRY WORKS

- 3.1 Re-Slabbing
- 3.2 Construction of CHB Wall Partition
- 3.3 Construction of Stiffener
- 3.4 Construction of Concrete Door Jamb
- 3.5 Construction of Concrete Lavatory

4.0 PLUMBING WORKS

- 4.1 Supply, Installation and Re-alignment of Sanitary Pipe including Pipe Fittings and accessories
- 4.2 Supply, Installation and Re-alignment of Water Service Lines (Pipes) including Fittings and accessories
- 4.3 Installation of Plumbing Fixtures
- 4.4 Siphoning and Declogging

5.0 ELECTRICAL WORKS

- 5.1 Supply and Installation of electrical wirings for lighting outlets, switches and exhaust fan, including connection to panel board

6.0 TILE WORKS

- 6.1 Installation of Floor Tiles
- 6.2 Installation of Wall Tiles

7.0 PAINTING WORKS

- 7.1 Surface Preparation and Painting of Ceiling
- 7.2 Surface Preparation and Painting of Walls

8.0 SUPPLY AND INSTALLATION

- 8.1 Supply and Installation Heavy-Duty Door Knob and Hinges
- 8.2 Supply, Installation, and Replacement of Missing Jalousie Window Blades Including Repair, Realignment, and Operational Adjustment

9.0 LABOR ONLY

- 9.1 Installation of Panel Door (210 x 90 cm)
- 9.2 Installation of Handicap Grab Bar
- 9.3 Re-Installation of existing Exhaust Fan

10.0 MISCELLANEOUS

- 10.1 FOR ALL OTHER ITEMS that are not included on listed Bill of Quantities in your Bid but are deemed necessary, incidental, or indispensable for the completion of the works and the delivery of the project, and in full compliance with all applicable laws, rules, regulations, codes, and requirements of the concerned government authorities.

BILL OF QUANTITIES

1.0 GENERAL WORKS

- 1.1 Mobilization and Demobilization 1.00 lot
 - 1.2 Removal of Existing Ceiling, Phenolic Walls and Tiles, Chipping of Slab and Wall (Affected Portion) 1.00 lot
 - 1.3 Clearing, Hauling and Cleaning of Site 1.00 lot
 - 1.4 Safety Occupational Hazards and Scaffolding Works 1.00 lot
- Sub-total, 1.0 (GENERAL WORKS)

2.0 CARPENTRY WORKS

- 2.1 Installation of Urinal Partition for Male CR
 - 2.1.1 Solid Compact Phenolic Board 4' x 8' x 3/4" thick (Cedar) 2.00 pcs
 - 2.1.2 Stainless Steel 90 Degree Right Angle Bracket (40mm x 40mm x 2mm thk.) Metal Corner Brace Shelf Support 18.00 pcs
 - 2.1.3 Edging Strip 3/4" (Cedar) 10.00 m
 - 2.1.4 Wall Bracket, 3cm x 15cm x 15cm 4.00 pcs
- 2.2 Installation of Toilet Partition for Male and Female CR
 - 2.2.1 Supply and Installation of L-shape Toilet Partition with side return to wall, using compact phenolic board, and with including necessary brackets, fasteners, and accessories (Male CR) 1.00 set
 - 2.2.2 Supply and Installation of L-shape Toilet Partition with side return to wall, using compact phenolic board, and with including necessary brackets, fasteners, and accessories (Female CR) 2.00 set
 - 2.2.3 Supply and Installation of Toilet Cubicle Door, hinged between existing partition panel and adjacent wall, using compact phenolic board, and with including necessary brackets, fasteners, and accessories, (Female CR) 1.00 set
 - 2.2.4 Supply and Installation of L-shaped toilet partition, consisting of one (1) new partition panel with side return, connected to existing partition panel and properly anchored to floor and/or wall, including necessary brackets, fasteners, and accessories, using compact phenolic board (Female CR) 1.00 set
- 2.3 Replacement and Installation of Ceiling

- 2.3.1 Fiber Cement Board 4' x 8' x 3.5 mm 10.00 pcs
- 2.3.2 Metal furring 25.00 lght
- 2.3.3 Carrying Channel 10.00 lght
- 2.3.4 Wall Angle 10.00 lght
- 2.3.5 W-Clip 40 pcs
- 2.4 Signage for Male, Female and All-Gender/PWD CR
- 2.4.1 Signage Laminated Wood with Metal Frame Set 3.00 set
- Sub-total, 2.0 (CARPENTRY WORKS)

3.0 MASONRY WORKS

- 3.1 4" CHB 140.00 pcs
- 3.2 Cement (40kgs), Type 1, Portland 45.00 bags
- 3.3 Mixing Sand 4.00 cu.m.
- 3.4 Fine Sand 1.00 cu.m.
- 3.5 3/4" Gravel 3.00 cu.m.
- 3.6 #16 G.I. Tie Wire 10.00 kg
- 3.7 9 mmØ x 6 m Deformed RSB 12.00 lght
- 3.8 10 mmØ x 6 m Deformed RSB 45.00 lght
- 3.9 Sahara Cement 3.00 packs

Sub-total, 3.0 (MASONRY WORKS)

4.0 PLUMBING WOKRS

- 4.1 Supply, Installation and Re-alignment of Sanitary Pipe including Pipe Fittings and accessories
- 4.1.1 Supply, Installation and Re-alignment of Sanitary/Waste Pipes including Fittings and accessories 1.00 lot
- 4.2 Supply, Installation and Re-alignment if Water Service Lines (Pipes) including Fittings and accessories
- 4.2.1 Supply, Installation and Re-alignment of Water Service Lines (Pipes) including Fittings and accessories 1.00 lot
- 4.3 Installation of Plumbing Fixtures
- 4.3.1 Two-Piece Water Closet, Push Type 6.00 pcs
- 4.3.2 Lavatory with Pedestal, 450x570x850mm 1.00 pcs
- 4.3.3 Lavatory Faucet, Stainless Steel Glossy Finish 5.00 pcs
- 4.3.4 Bidet head with 1.2m flexible hose with holder (silver) 6.00 set
- 4.3.5 Wall Mounted Urinal w/ Complete Accessories, 680 x 240 x 340mm 5.00 pcs
- 4.3.6 1-Way Angle Valve (1/2" Ø) ABS Chrome 5.00 pcs
- 4.3.7 2-Way Angle Valve (1/2" Ø) ABS Chrome 6.00 pcs
- 4.3.8 Flexible Hose 24" 6.00 pcs
- 4.3.9 Rectangular Floor Drain 10 x 60 cm 2.00 pcs
- 4.3.10 Floor Drain 4"x4" 8 pcs
- 4.4 Siphoning and Declogging
- 4.4.1 Siphoning and Declogging 1.00 lot

Sub-total, 4.0 (PLUMBING WOKRS)

5.0 ELECTRICAL WORKS

- 5.1 Round LED Surface Mounted light, 9w, Black 7.00 set
- 5.2 Outdoor Wall Lamp, 3w, Waterproof 2.00 set
- 5.3 One Gang Switch w/Reflector 3.00 pcs
- 5.4 Two Gang Switch w/Reflector 2.00 pcs
- 5.5 Two Gang Outlet 3.00 pcs
- 5.6 Ceiling Exhaust fan (10" x 10") 5.00 set
- 5.7 Emergency Lamp 3.00 set
- 5.8 Supply and installation of electrical wirings for lighting outlets, switches and exhaust fan, including wiring and connection to panel board 1.00 lot

Sub-total, 5.0 (ELECTRICAL WORKS)

6.0 TILE WORKS

- 6.1 Installation of Floor Tiles
- 6.1.1 Floor Tiles, 60x60 cm, Yale Dark, Non-Slippery 75.00 pcs
- 6.1.2 Portland Cement 6.00 bag
- 6.1.3 ABC Tile Adhesive 7.00 bag
- 6.1.4 Tile Grout 5.00 kg
- 6.2 Installation of Wall Tiles
- 6.2.1 Wall Tiles, 60x60 cm, Ivory 90 pcs
- 6.2.2 Portland Cement 10.00 bag
- 6.2.3 Tile Adhesive 12.00 bag
- 6.2.4 Tile Grout 8.00 kg

Sub-total, 6.0 (TILE WORKS)

7.0 PAINTING WORKS

- 7.1 Surface Preparation and Painting of Ceiling
- 7.1.1 Primer latex Paint White (Labor Only) 2.00 gal
- 7.1.2 Paint Brush (4") 2.00 pcs
- 7.1.3 Roller Paint (9") 2.00 pcs
- 7.1.4 Masking Tape 1.00 pcs
- 7.1.5 Sand Paper Grit 120-140 10.00 pcs
- 7.1.6 A&B Epoxy Putty (Labor Only) 1.00 Liter
- 7.1.7 Skim Coat 1.00 bag
- 7.1.8 Mesh Tape 1.00 roll

- 7.2 Surface Preparation and Painting of Walls
- 7.2.1 Latex Paint, Semi-Gloss 5.00 gal
- 7.2.2 Primer Flat Latex Paint White (Labor Only) 2.00 gal
- 7.2.3 Paint Brush (4") 2.00 pcs
- 7.2.4 Roller Paint (9") 4.00 pcs
- 7.2.5 Skim Coat 3.00 bag
- 7.2.6 Masking Tape 1.00 pcs
- 7.2.7 Sand Paper 10.00 pcs

Sub-total, 7.0 (PAINTING WORKS)

8.0 SUPPLY AND INSTALLATION

- 8.1 Supply and Installation heavy-Duty Door Knob and Hinges 3.00 set
- 8.2 Supply, Installation, and Replacement of Missing Jalousie Window Blades Including Repair, Realignment, and Operational Adjustment 1.00 lot

Sub-total, 8.0 (SUPPLY AND INSTALLATION)

9.0 LABOR ONLY

- 9.1 Installation of Panel Door (210 x 90 cm) 3.00 unit
- 9.2 Installation of Handicap Grab Bar 1.00 set
- 9.3 Installation of Handicap Grab Bar 2.00 unit

Sub-total, 9.0 (LABOR ONLY)

10.0 MISCELLANEOUS

10.1 FOR ALL OTHER ITEMS that are not included on listed Bill of Quantities in your Bid but are deemed necessary, incidental, or indispensable for the completion of the works and the delivery of the project, and in full compliance with all applicable laws, rules, regulations, codes, and requirements of the concerned government authorities.

Sub-total, 10.0 (MISCELLANEOUS WORKS)

PROJECT DURATION: 60 CALENDAR DAYS

Note: Attach Certificate of Site Inspection

A. TOTAL DIRECT COST

B. CONSUMABLES:

C. SUPERVISION AND ADMINISTRATION:

D. TOTAL INDIRECT COST (B+C):

E. TOTAL COST (A+D)

F. VAT (12% OF ITEM E):

GRAND TOTAL OF PROJECT COST:

*****NOTHING FOLLOWS*****

TOTAL ABC = Php 620,000.00

PROCUREMENT OF LABOR AND MATERIALS FOR THE UPGRADING AND REPAIR OF CAMPUS RESTROOMS IN COMPLIANCE WITH GAD STANDARD (AUTOMOTIVE AND MECHANICAL BUILDING) - ALIJIS CAMPUS/ G.P. GARCIA

(Campus Executive Director)

PR# 26-440-0518 05-18-26

MDS 197-101-26-05 05-19-26

Line Items

Item No.	Product/Service Name	Description	Quantity UOM		Budget (PHP)
1	ONE (1) LOT	Labor and Materials for Upgrading and Repair of Campus Restrooms in Compliance with GAD Standards (Automotive and Mechanical Buildings) at Alijis Campus	1	Lot	620,000.00

Created by Rowena De la Vida Prado

Date Created 11/06/2026

The PhilGEPS team is not responsible for any typographical errors or misinformation presented in the system. PhilGEPS only displays information provided for by its clients, and any queries regarding the postings should be directed to the contact person/s of the concerned party.



Republic of the Philippines
CARLOS HILADO MEMORIAL STATE UNIVERSITY
 Talisay City, Negros Occidental
 Mobile Phone Number: (0920) 583 3046
bac.sec@chmsu.edu.ph

REQUEST FOR QUOTATION

Page 1 of 11

Date: JUNE 8, 2026
 Quotation No. 26-227

Please quote your lowest price on the item/s listed below, stating the shortest time of delivery and submit your quotation duly signed by your representative not later than _____ in the return envelope attached herewith.

 DR. MA. RIZA T. MANALO
 BAC Chairperson

NOTE:

1. ALL ENTRIES MAY BE TYPEWRITTEN OR LEGIBLY HANDWRITTEN
2. DELIVERY PERIOD WITHIN 60 CALENDAR DAYS
3. WARRANTY SHALL BE FOR A PERIOD OF SIX (6) MONTHS FOR SUPPLIES & MATERIALS, ONE (1) YEAR FOR EQUIPMENT, FROM DATE OF ACCEPTANCE BY THE PROCURING ENTITY
4. PRICE VALIDITY SHALL BE FOR A PERIOD OF _____ CALENDAR DAYS
5. G-EPS REGISTRATION CERTIFICATE SHALL BE ATTACHED UPON SUBMISSION OF THE QUOTATION
6. BIDDERS SHALL SUBMIT ORIGINAL BROCHURES SHOWING CERTIFICATIONS OF THE PRODUCT BEING OFFERED

ITEM NO.	DESCRIPTION OF WORKS	QTY.	UNIT	MATERIAL COST		LABOR COST		TOTAL COST
				Unit Cost	Material Sub-Total Cost	Unit Cost	Labor Sub-Total Cost	
	ONE (1) LOT							
	LABOR AND MATERIALS FOR UPGRADING AND REPAIR OF CAMPUS RESTROOMS IN COMPLIANCE WITH GAD STANDARDS (AUTOMOTIVE AND MECHANICAL BUILDING) - AJILIS CAMPUS							
	SCOPE OF WORKS							
1.0	GENERAL WORKS							
1.1	Mobilization and Demobilization							
1.2	Removal of Existing Ceiling, Phenolic Walls and Tiles, Chipping of Slab and Wall (Affected Portion)							
1.3	Clearing, Hauling and Cleaning of Site							
1.4	Safety Occupational Hazards and Scaffolding Works							
2.0	CARPENTRY WORKS							
2.1	Installation of Urinal Partition for Male CR							
2.2	Installation of Toilet Partition for Male and Female CR							
2.3	Replacement and Installation of Ceiling							
2.4	Signage for Male, Female and All-Gender/PWD CR							
3.0	MASONRY WORKS							
3.1	Re-Slabbing							

Date _____ By _____

Released (BAC) _____

Returned (Supplier) _____

Printed Name/Signature

Tel. No./Cellphone No.

Date



Republic of the Philippines
CARLOS HILADO MEMORIAL STATE UNIVERSITY
 Talisay City, Negros Occidental
 Mobile Phone Number: (0920) 583 3046
bac.sec@chmsu.edu.ph

REQUEST FOR QUOTATION

Page 2 of 11

Date: JUNE 8, 2026
 Quotation No. 26-227

Please quote your lowest price on the item/s listed below, stating the shortest time of delivery and submit your quotation duly signed by your representative not later than _____ in the return envelope attached herewith.

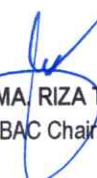
DR. MA RIZA T. MANALO
 BAC Chairperson

NOTE:

1. ALL ENTRIES MAY BE TYPEWRITTEN OR LEGIBLY HANDWRITTEN
2. DELIVERY PERIOD WITHIN 60 CALENDAR DAYS
3. WARRANTY SHALL BE FOR A PERIOD OF SIX (6) MONTHS FOR SUPPLIES & MATERIALS, ONE (1) YEAR FOR EQUIPMENT, FROM DATE OF ACCEPTANCE BY THE PROCURING ENTITY
4. PRICE VALIDITY SHALL BE FOR A PERIOD OF _____ CALENDAR DAYS
5. G-EPS REGISTRATION CERTIFICATE SHALL BE ATTACHED UPON SUBMISSION OF THE QUOTATION
6. BIDDERS SHALL SUBMIT ORIGINAL BROCHURES SHOWING CERTIFICATIONS OF THE PRODUCT BEING OFFERED

ITEM NO.	DESCRIPTION OF WORKS	QTY.	UNIT	MATERIAL COST		LABOR COST		TOTAL COST
				Unit Cost	Material Sub-Total Cost	Unit Cost	Labor Sub-Total Cost	
3.2	Construction of CHB Wall Partition							
3.3	Construction of Stiffener							
3.4	Construction of Concrete Door Jamb							
3.5	Construction of Concrete Lavatory							
4.0	PLUMBING WORKS							
4.1	Supply, Installation and Re-alignment of Sanitary Pipe including Pipe Fittings and accessories							
4.2	Supply, Installation and Re-alignment if Water Service Lines (Pipes) including Fittings and accessories							
4.3	Installation of Plumbing Fixtures							
4.4	Siphoning and Declogging							
5.0	ELECTRICAL WORKS							
5.1	Supply and installation of electrical wirings for lighting outlets, switches and exhaust fan, including connection to panel board							
6.0	TILE WORKS							
6.1	Installation of Floor Tiles							
6.2	Installation of Wall Tiles							
7.0	PAINTING WORKS							
7.1	Surface Preparation and Painting of Ceiling							
7.2	Surface Preparation and Painting of Walls							

Date _____ By _____

Released (BAC) _____

Returned (Supplier) _____

Printed Name/Signature

Tel. No./Cellphone No.

Date



Republic of the Philippines
CARLOS HILADO MEMORIAL STATE UNIVERSITY
 Talisay City, Negros Occidental
 Mobile Phone Number: (0920) 583 3046
bac.sec@chmsu.edu.ph

REQUEST FOR QUOTATION

Page 3 of 11

Date: JUNE 8, 2026
 Quotation No. 26-227

Please quote your lowest price on the item/s listed below, stating the shortest time of delivery and submit your quotation duly signed by your representative not later than _____ in the return envelope attached herewith.

 DR. MA. RIZA T. MANALO
 BAC Chairperson

NOTE:

1. ALL ENTRIES MAY BE TYPEWRITTEN OR LEGIBLY HANDWRITTEN
2. DELIVERY PERIOD WITHIN 60 CALENDAR DAYS
3. WARRANTY SHALL BE FOR A PERIOD OF SIX (6) MONTHS FOR SUPPLIES & MATERIALS, ONE (1) YEAR FOR EQUIPMENT, FROM DATE OF OF ACCEPTANCE BY THE PROCURING ENTITY
4. PRICE VALIDITY SHALL BE FOR A PERIOD OF _____ CALENDAR DAYS
5. G-EPS REGISTRATION CERTIFICATE SHALL BE ATTACHED UPON SUBMISSION OF THE QUOTATION
6. BIDDERS SHALL SUBMIT ORIGINAL BROCHURES SHOWING CERTIFICATIONS OF THE PRODUCT BEING OFFERED

ITEM NO.	DESCRIPTION OF WORKS	QTY.	UNIT	MATERIAL COST		LABOR COST		TOTAL COST
				Unit Cost	Material Sub-Total Cost	Unit Cost	Labor Sub-Total Cost	
8.0	SUPPLY AND INSTALLATION							
8.1	Supply and Installation Heavy-Duty Door Knob and Hinges							
8.2	Supply, Installation, and Replacement of Missing Jalousie Window Blades Including Repair, Realignment, and Operational Adjustment							
9.0	LABOR ONLY							
9.1	Installation of Panel Door (210 x 90 cm)							
9.2	Installation of Handicap Grab Bar							
9.3	Re-Installation of existing Exhaust Fan							
10.0	MISCELLANEOUS							
10.1	FOR ALL OTHER ITEMS that are not included on listed Bill of Quantities in your Bid but are deemed necessary, incidental, or indispensable for the completion of the works and the delivery of the project, and in full compliance with all applicable laws, rules, regulations, codes, and requirements of the concerned government authorities.							
BILL OF QUANTITIES								
1.0	GENERAL WORKS							

Date _____ By _____

Released (BAC) _____
 Returned (Supplier) _____

Printed Name/Signature _____

Tel. No./Cellphone No. _____

Date _____



Republic of the Philippines
CARLOS HILADO MEMORIAL STATE UNIVERSITY
 Talisay City, Negros Occidental
 Mobile Phone Number: (0920) 583 3046
bac.sec@chmsu.edu.ph

REQUEST FOR QUOTATION

Page 4 of 11

Date: JUNE 8, 2026
 Quotation No. 26-227

Please quote your lowest price on the item/s listed below, stating the shortest time of delivery and submit your quotation duly signed by your representative not later than _____ in the return envelope attached herewith.

DR. MA. RIZA T. MANALO
 BAC Chairperson

NOTE:

- ALL ENTRIES MAY BE TYPEWRITTEN OR LEGIBLY HANDWRITTEN
- DELIVERY PERIOD WITHIN 60 CALENDAR DAYS
- WARRANTY SHALL BE FOR A PERIOD OF SIX (6) MONTHS FOR SUPPLIES & MATERIALS, ONE (1) YEAR FOR EQUIPMENT, FROM DATE OF ACCEPTANCE BY THE PROCURING ENTITY
- PRICE VALIDITY SHALL BE FOR A PERIOD OF _____ CALENDAR DAYS
- G-EPS REGISTRATION CERTIFICATE SHALL BE ATTACHED UPON SUBMISSION OF THE QUOTATION
- BIDDERS SHALL SUBMIT ORIGINAL BROCHURES SHOWING CERTIFICATIONS OF THE PRODUCT BEING OFFERED

ITEM NO.	DESCRIPTION OF WORKS	QTY.	UNIT	MATERIAL COST		LABOR COST		TOTAL COST
				Unit Cost	Material Sub-Total Cost	Unit Cost	Labor Sub-Total Cost	
1.1	Mobilization and Demobilization	1.00	lot					
1.2	Removal of Existing Ceiling, Phenolic Walls and Tiles, Chipping of Slab and Wall (Affected Portion)	1.00	lot					
1.3	Clearing, Hauling and Cleaning of Site	1.00	lot					
1.4	Safety Occupational Hazards and Scaffolding Works	1.00	lot					
	Sub-total, 1.0 (GENERAL WORKS)							
2.0	CARPENTRY WORKS							
2.1	Installation of Urinal Partition for Male CR							
2.1.1	Solid Compact Phenolic Board 4' x 8' x 3/4" thick (Cedar)	2.00	pcs					
2.1.2	Stainless Steel 90 Degree Right Angle Bracket (40mm x 40mm x 2mm thk.) Metal Corner Brace Shelf Support	18.00	pcs					
2.1.3	Edging Strip 3/4" (Cedar)	10.00	m					
2.1.4	Wall Bracket, 3cm x 15cm x 15cm	4.00	pcs					
2.2	Installation of Toilet Partition for Male and Female CR							
2.2.1	Supply and Installation of L-shape Toilet Partition with side return to wall, using compact phenolic board, and with including necessary brackets, fasteners, and accessories (Male CR)	1.00	set					

Date _____ By _____

Released (BAC) _____
 Returned (Supplier) _____

Printed Name/Signature

Tel. No./Cellphone No.



Republic of the Philippines
CARLOS HILADO MEMORIAL STATE UNIVERSITY

0

Mobile Phone Number: (0920) 583 3046

bac.sec@chmsu.edu.ph

REQUEST FOR QUOTATION

Page 5 of 11

Date: JUNE 8, 2026

Quotation No. 26-227

Please quote your lowest price on the item/s listed below, stating the shortest time of delivery and submit your quotation duly signed by your representative not later than _____ in the return envelope attached herewith.

DR. MA. RIZA T. MANALO
 BAC Chairperson

NOTE:

1. ALL ENTRIES MAY BE TYPEWRITTEN OR LEGIBLY HANDWRITTEN
2. DELIVERY PERIOD WITHIN 60 CALENDAR DAYS
3. WARRANTY SHALL BE FOR A PERIOD OF SIX (6) MONTHS FOR SUPPLIES & MATERIALS, ONE (1) YEAR FOR EQUIPMENT, FROM DATE OF ACCEPTANCE BY THE PROCURING ENTITY
4. PRICE VALIDITY SHALL BE FOR A PERIOD OF _____ CALENDAR DAYS
5. G-EPS REGISTRATION CERTIFICATE SHALL BE ATTACHED UPON SUBMISSION OF THE QUOTATION
6. BIDDERS SHALL SUBMIT ORIGINAL BROCHURES SHOWING CERTIFICATIONS OF THE PRODUCT BEING OFFERED

ITEM NO.	DESCRIPTION OF WORKS	QTY.	UNIT	MATERIAL COST		LABOR COST		TOTAL COST
				Unit Cost	Material Sub-Total Cost	Unit Cost	Labor Sub-Total Cost	
2.2.2	Supply and Installation of L-shape Toilet Partition with side return to wall, using compact phenolic board, and with including necessary brackets, fasteners, and accessories (Female CR)	2.00	set					
2.2.3	Supply and Installation of Toilet Cubicle Door, hinged between existing partition panel and adjacent wall, using compact phenolic board, and with including necessary brackets, fasteners, and accessories, (Female CR)	1.00	set					
2.2.4	Supply and installation of L-shaped toilet partition, consisting of one (1) new partition panel with side return, connected to existing partition panel and properly anchored to floor and/or wall, including necessary brackets, fasteners, and accessories, using compact phenolic board (Female CR)	1.00	set					
2.3	Replacement and Installation of Ceiling							
2.3.1	Fiber Cement Board 4' x 8' x 3.5 mm	10.00	pcs					
2.3.2	Metal furring	25.00	lght					
2.3.3	Carrying Channel	10.00	lght					
2.3.4	Wall Angle	10.00	lght					
2.3.5	W-Clip	40	pcs					

Date

By

Released (BAC) _____

Returned (Supplier) _____

Printed Name/Signature

Tel. No./Cellphone No.



Republic of the Philippines
CARLOS HILADO MEMORIAL STATE UNIVERSITY
 Talisay City, Negros Occidental
 Mobile Phone Number: (0920) 583 3046
bac.sec@chmsu.edu.ph

REQUEST FOR QUOTATION

Page 6 of 11

Date: JUNE 8, 2026
 Quotation No. 26-227

Please quote your lowest price on the item/s listed below, stating the shortest time of delivery and submit your quotation duly signed by your representative not later than _____ in the return envelope attached herewith.

DR. MA. RIZA T. MANALO
 BAC Chairperson

NOTE:

1. ALL ENTRIES MAY BE TYPEWRITTEN OR LEGIBLY HANDWRITTEN
2. DELIVERY PERIOD WITHIN 60 CALENDAR DAYS
3. WARRANTY SHALL BE FOR A PERIOD OF SIX (6) MONTHS FOR SUPPLIES & MATERIALS, ONE (1) YEAR FOR EQUIPMENT, FROM DATE OF ACCEPTANCE BY THE PROCURING ENTITY
4. PRICE VALIDITY SHALL BE FOR A PERIOD OF _____ CALENDAR DAYS
5. G-EPS REGISTRATION CERTIFICATE SHALL BE ATTACHED UPON SUBMISSION OF THE QUOTATION
6. BIDDERS SHALL SUBMIT ORIGINAL BROCHURES SHOWING CERTIFICATIONS OF THE PRODUCT BEING OFFERED

ITEM NO.	DESCRIPTION OF WORKS	QTY.	UNIT	MATERIAL COST		LABOR COST		TOTAL COST
				Unit Cost	Material Sub-Total Cost	Unit Cost	Labor Sub-Total Cost	
2.4	Signage for Male, Female and All-Gender/PWD CR							
2.4.1	Signage Laminated Wood with Metal Frame Set	3.00	set					
	Sub-total, 2.0 (CARPENTRY WORKS)							
3.0	MASONRY WORKS							
3.1	4" CHB	140.00	pcs					
3.2	Cement (40kgs), Type 1, Portland	45.00	bags					
3.3	Mixing Sand	4.00	cu.m.					
3.4	Fine Sand	1.00	cu.m.					
3.5	3/4" Gravel	3.00	cu.m.					
3.6	#16 G.I. Tie Wire	10.00	kg					
3.7	9 mmØ x 6 m Deformed RSB	12.00	lght					
3.8	10 mmØ x 6 m Deformed RSB	45.00	lght					
3.9	Sahara Cement	3.00	packs					
	Sub-total, 3.0 (MASONRY WORKS)							
4.0	PLUMBING WOKRS							
4.1	Supply, Installation and Re-alignment of Sanitary Pipe including Pipe Fittings and accessories							
4.1.1	Supply, Installation and Re-alignment of Sanitary/Waste Pipes including Fittings and accessories	1.00	lot					
4.2	Supply, Installation and Re-alignment if Water Service Lines (Pipes) including Fittings and accessories							

Date _____ By _____

Released (BAC) _____
 Returned (Supplier) _____

Printed Name/Signature

Tel. No./Cellphone No.



Republic of the Philippines
CARLOS HILADO MEMORIAL STATE UNIVERSITY
 Talisay City, Negros Occidental
 Mobile Phone Number: (0920) 583 3046
bac.sec@chmsu.edu.ph

REQUEST FOR QUOTATION

Page 7 of 11

Date: JUNE 8, 2026

Quotation No. 26-227

Please quote your lowest price on the item/s listed below, stating the shortest time of delivery and submit your quotation duly signed by your representative not later than _____ in the return envelope attached herewith.

DR. MA. RIZA T. MANALO
 BAC Chairperson

NOTE:

1. ALL ENTRIES MAY BE TYPEWRITTEN OR LEGIBLY HANDWRITTEN
2. DELIVERY PERIOD WITHIN 60 CALENDAR DAYS
3. WARRANTY SHALL BE FOR A PERIOD OF SIX (6) MONTHS FOR SUPPLIES & MATERIALS, ONE (1) YEAR FOR EQUIPMENT, FROM DATE OF ACCEPTANCE BY THE PROCURING ENTITY
4. PRICE VALIDITY SHALL BE FOR A PERIOD OF _____ CALENDAR DAYS
5. G-EPS REGISTRATION CERTIFICATE SHALL BE ATTACHED UPON SUBMISSION OF THE QUOTATION
6. BIDDERS SHALL SUBMIT ORIGINAL BROCHURES SHOWING CERTIFICATIONS OF THE PRODUCT BEING OFFERED

ITEM NO.	DESCRIPTION OF WORKS	QTY.	UNIT	MATERIAL COST		LABOR COST		TOTAL COST
				Unit Cost	Material Sub-Total Cost	Unit Cost	Labor Sub-Total Cost	
4.2.1	Supply, Installation and Re-alignment of Water Service Lines (Pipes) including Fittings and accessories	1.00	lot					
4.3	Installation of Plumbing Fixtures							
4.3.1	Two-Piece Water Closet, Push Type	6.00	pcs					
4.3.2	Lavatory with Pedestal, 450x570x850mm	1.00	pcs					
4.3.3	Lavatory Faucet, Stainless Steel Glossy Finish	5.00	pcs					
4.3.4	Bidet head with 1.2m flexible hose with holder (silver)	6.00	set					
4.3.5	Wall Mounted Urinal w/ Complete Accessories, 680 x 240 x 340mm	5.00	pcs					
4.3.6	1-Way Angle Valve (1/2" Ø) ABS Chrome	5.00	pcs					
4.3.7	2-Way Angle Valve (1/2" Ø) ABS Chrome	6.00	pcs					
4.3.8	Flexible Hose 24"	6.00	pcs					
4.3.9	Rectangular Floor Drain 10 x 60 cm	2.00	pcs					
4.3.10	Floor Drain 4"x4"	8	pcs					
4.4	Siphoning and Declogging							
4.4.1	Siphoning and Declogging	1.00	lot					
	Sub-total, 4.0 (PLUMBING WOKRS)							
5.0	ELECTRICAL WORKS							
5.1	Round LED Surface Mounted light, 9w, Black	7.00	set					
5.2	Outdoor Wall Lamp, 3w, Waterproof	2.00	set					
5.3	One Gang Switch w/Reflector	3.00	pcs					
5.4	Two Gang Switch w/Reflector	2.00	pcs					
5.5	Two Gang Outlet	3.00	pcs					

Date _____ By _____

Released (BAC) _____
 Returned (Supplier) _____

Printed Name/Signature _____

Tel. No./Cellphone No. _____



Republic of the Philippines
CARLOS HILADO MEMORIAL STATE UNIVERSITY
 Talisay City, Negros Occidental
 Mobile Phone Number: (0920) 583 3046
bac.sec@chmsu.edu.ph

REQUEST FOR QUOTATION

Page 8 of 11

Date: JUNE 8, 2026

Quotation No. 26-227

Please quote your lowest price on the item/s listed below, stating the shortest time of delivery and submit your quotation duly signed by your representative not later than _____ in the return envelope attached herewith.

 DR. MA. RIZA T. MANALO
 BAC Chairperson

NOTE:

1. ALL ENTRIES MAY BE TYPEWRITTEN OR LEGIBLY HANDWRITTEN
2. DELIVERY PERIOD WITHIN 60 CALENDAR DAYS
3. WARRANTY SHALL BE FOR A PERIOD OF SIX (6) MONTHS FOR SUPPLIES & MATERIALS, ONE (1) YEAR FOR EQUIPMENT, FROM DATE OF ACCEPTANCE BY THE PROCURING ENTITY
4. PRICE VALIDITY SHALL BE FOR A PERIOD OF _____ CALENDAR DAYS
5. G-EPS REGISTRATION CERTIFICATE SHALL BE ATTACHED UPON SUBMISSION OF THE QUOTATION
6. BIDDERS SHALL SUBMIT ORIGINAL BROCHURES SHOWING CERTIFICATIONS OF THE PRODUCT BEING OFFERED

ITEM NO.	DESCRIPTION OF WORKS	QTY.	UNIT	MATERIAL COST		LABOR COST		TOTAL COST
				Unit Cost	Material Sub-Total Cost	Unit Cost	Labor Sub-Total Cost	
5.6	Ceiling Exhaust fan (10" x 10")	5.00	set					
5.7	Emergency Lamp	3.00	set					
5.8	Supply and installation of electrical wirings for lighting outlets, switches and exhaust fan, including wiring and connection to panel board	1.00	lot					
	Sub-total, 5.0 (ELECTRICAL WORKS)							
6.0	TILE WORKS							
6.1	Installation of Floor Tiles							
6.1.1	Floor Tiles, 60x60 cm, Yale Dark, Non-Slippery	75.00	pcs					
6.1.2	Portland Cement	6.00	bag					
6.1.3	ABC Tile Adhesive	7.00	bag					
6.1.4	Tile Grout	5.00	kg					
6.2	Installation of Wall Tiles							
6.2.1	Wall Tiles, 60x60 cm, Ivory	90	pcs					
6.2.2	Portland Cement	10.00	bag					
6.2.3	Tile Adhesive	12.00	bag					
6.2.4	Tile Grout	8.00	kg					
	Sub-total, 6.0 (TILE WORKS)							
7.0	PAINTING WORKS							
7.1	Surface Preparation and Painting of Ceiling							
7.1.1	Primer latex Paint White (Labor Only)	2.00	gal					
7.1.2	Paint Brush (4")	2.00	pcs					

Date _____ By _____

Released (BAC) _____
 Returned (Supplier) _____

Printed Name/Signature _____

Tel. No./Cellphone No. _____



Republic of the Philippines
CARLOS HILADO MEMORIAL STATE UNIVERSITY
 Talisay City, Negros Occidental
 Mobile Phone Number: (0920) 583 3046
bac.sec@chmsu.edu.ph

REQUEST FOR QUOTATION

Page 9 of 11

Date: JUNE 8, 2026

Quotation No. 26-227

Please quote your lowest price on the item/s listed below, stating the shortest time of delivery and submit your quotation duly signed by your representative not later than _____ in the return envelope attached herewith.

DR. MA. RIZA T. MANALO
 BAC Chairperson

NOTE:

1. ALL ENTRIES MAY BE TYPEWRITTEN OR LEGIBLY HANDWRITTEN
2. DELIVERY PERIOD WITHIN 60 CALENDAR DAYS
3. WARRANTY SHALL BE FOR A PERIOD OF SIX (6) MONTHS FOR SUPPLIES & MATERIALS, ONE (1) YEAR FOR EQUIPMENT, FROM DATE OF ACCEPTANCE BY THE PROCURING ENTITY
4. PRICE VALIDITY SHALL BE FOR A PERIOD OF _____ CALENDAR DAYS
5. G-EPS REGISTRATION CERTIFICATE SHALL BE ATTACHED UPON SUBMISSION OF THE QUOTATION
6. BIDDERS SHALL SUBMIT ORIGINAL BROCHURES SHOWING CERTIFICATIONS OF THE PRODUCT BEING OFFERED

ITEM NO.	DESCRIPTION OF WORKS	QTY.	UNIT	MATERIAL COST		LABOR COST		TOTAL COST
				Unit Cost	Material Sub-Total Cost	Unit Cost	Labor Sub-Total Cost	
7.1.3	Roller Paint (9")	2.00	pcs					
7.1.4	Masking Tape	1.00	pcs					
7.1.5	Sand Paper Grit 120-140	10.00	pcs					
7.1.6	A&B Epoxy Putty (Labor Only)	1.00	Liter					
7.1.7	Skim Coat	1.00	bag					
7.1.8	Mesh Tape	1.00	roll					
7.2	Surface Preparation and Painting of Walls							
7.2.1	Latex Paint, Semi-Gloss	5.00	gal					
7.2.2	Primer Flat Latex Paint White (Labor Only)	2.00	gal					
7.2.3	Paint Brush (4")	2.00	pcs					
7.2.4	Roller Paint (9")	4.00	pcs					
7.2.5	Skim Coat	3.00	bag					
7.2.6	Masking Tape	1.00	pcs					
7.2.7	Sand Paper	10.00	pcs					
	Sub-total, 7.0 (PAINTING WORKS)							
8.0	SUPPLY AND INSTALLATION							
8.1	Supply and Installation heavy-Duty Door Knob and Hinges	3.00	set					
8.2	Supply, Installation, and Replacement of Missing Jalousie Window Blades Including Repair, Realignment, and Operational Adjustment	1.00	lot					
	Sub-total, 8.0 (SUPPLY AND INSTALLATION)							

Date

By

Released (BAC)

Returned (Supplier)

Printed Name/Signature

Tel. No./Cellphone No.

Date



Republic of the Philippines
CARLOS HILADO MEMORIAL STATE UNIVERSITY
 Talisay City, Negros Occidental
 Mobile Phone Number: (0920) 583 3046
bac.sec@chmsu.edu.ph

REQUEST FOR QUOTATION

Page 10 of 11

Date: JUNE 8, 2026

Quotation No. 26-227

Please quote your lowest price on the item/s listed below, stating the shortest time of delivery and submit your quotation duly signed by your representative not later than _____ in the return envelope attached herewith.

DR. MA. RIZA T. MANALO
 BAC Chairperson

NOTE:

1. ALL ENTRIES MAY BE TYPEWRITTEN OR LEGIBLY HANDWRITTEN
2. DELIVERY PERIOD WITHIN 60 CALENDAR DAYS
3. WARRANTY SHALL BE FOR A PERIOD OF SIX (6) MONTHS FOR SUPPLIES & MATERIALS, ONE (1) YEAR FOR EQUIPMENT, FROM DATE OF ACCEPTANCE BY THE PROCURING ENTITY
4. PRICE VALIDITY SHALL BE FOR A PERIOD OF _____ CALENDAR DAYS
5. G-EPS REGISTRATION CERTIFICATE SHALL BE ATTACHED UPON SUBMISSION OF THE QUOTATION
6. BIDDERS SHALL SUBMIT ORIGINAL BROCHURES SHOWING CERTIFICATIONS OF THE PRODUCT BEING OFFERED

ITEM NO.	DESCRIPTION OF WORKS	QTY.	UNIT	MATERIAL COST		LABOR COST		TOTAL COST
				Unit Cost	Material Sub-Total Cost	Unit Cost	Labor Sub-Total Cost	
9.0	LABOR ONLY							
9.1	Installation of Panel Door (210 x 90 cm)	3.00	unit					
9.2	Installation of Handicap Grab Bar	1.00	set					
9.3	Installation of Handicap Grab Bar	2.00	unit					
	Sub-total, 9.0 (LABOR ONLY)							
10.0	MISCELLANEOUS							
10.1	FOR ALL OTHER ITEMS that are not included on listed Bill of Quantities in your Bid but are deemed necessary, incidental, or indispensable for the completion of the works and the delivery of the project, and in full compliance with all applicable laws, rules, regulations, codes, and requirements of the concerned government authorities.							
	Sub-total, 10.0 (MISCELLANEOUS WORKS)							
	PROJECT DURATION: 60 CALENDAR DAYS							
	Note: Attach Certificate of Site Inspection							
	A. TOTAL DIRECT COST							
	B. CONSUMABLES:							
	C. SUPERVISION AND ADMINISTRATION:							
	D. TOTAL INDIRECT COST (B+C):							
	E. TOTAL COST (A+D)							
	F. VAT (12% OF ITEM E):							
	GRAND TOTAL OF PROJECT COST:							

Date _____ By _____

Released (BAC) _____
 Returned (Supplier) _____

Printed Name/Signature _____



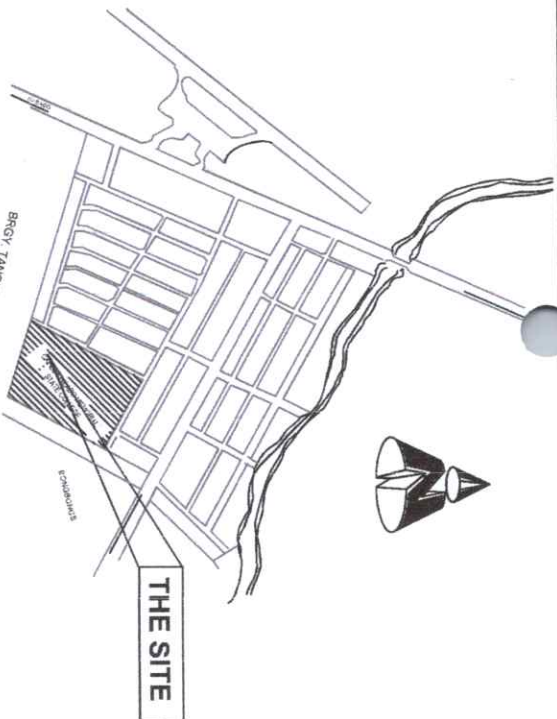



Tel. No./Cellphone No. _____



SITE DEVELOPMENT PLAN



PERSPECTIVE

 <p>Republic of the Philippines CARLOS HILADO MEMORIAL STATE UNIVERSITY Negros Occidental</p>		<p>OFFICE OF THE PROJECT MANAGEMENT UNIT</p>	
<p>PROJECT TITLE: UPGRADING AND REPAIR OF CAMPUS RESTROOMS IN COMPLIANCE WITH GAD STANDARDS (AUTOMOTIVE AND MECHANICAL BUILDING)</p>		<p>ENDORSED BY:  GLEN PETER G. GARCIA, M.S. EXECUTIVE DIRECTOR, ALIBS CAMPUS</p>	
<p>PREPARED BY:  ENGR. JOHN MARK B. BENAMIRA ADMIN. OFFICE IN-CHARGE, PROJECT MANAGEMENT UNIT - ALIBS</p>		<p>CHECKED BY:  ENGR. DESIREE C. CHAVEZ PROJECT DEVELOPMENT OFFICER III, PMU</p>	
<p>RECOMMENDING APPROVAL:  ENGR. JUN-JUN J. MARQUEZ DIRECTOR, PROJECT MANAGEMENT UNIT</p>		<p>APPROVED BY:  JAY B. BELLAS, EDD. VICE PRESIDENT FOR ADMINISTRATION</p>	
<p>APPROVED BY:  NORBERTO J. MANGUALABNAN, PH.D. SUC PRESIDENT III</p>		<p>SHEET NO.: CS</p>	
<p>PAGE NO.: 01</p>			

MECHANICAL AND AUTOMOTIVE BUILDING MALE CR AND FEMALE CR

(ACTUAL SITE PICTURES)



FRONT MALE CR DOOR JAMB
NOTE: CHANGE TO CONCRETE DOOR JAMB AND
CONSTRUCT NEW LINTEL BEAM

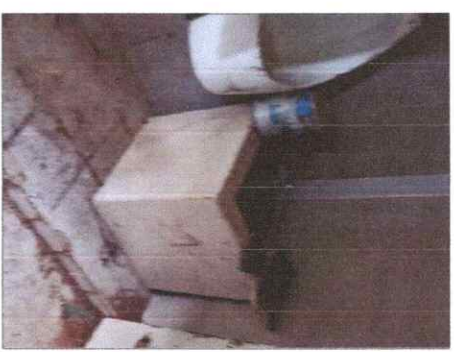

MALE CR FAUCET
NOTE: FOR REMOVAL AND INSTALL
NEW URINAL



EXISTING MALE URINAL

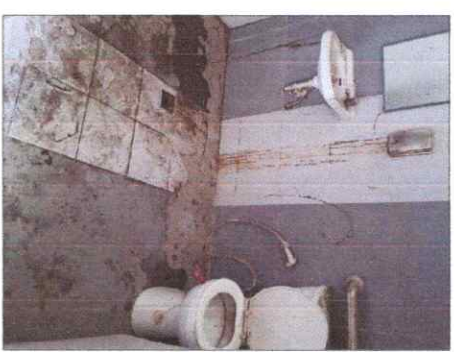

EXISTING MALE PWD
NOTE: ALL CR FIXTURES ARE NOT
FUNCTIONING

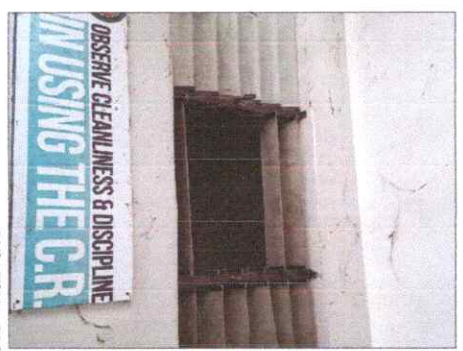

EXISTING MALE WINDOW

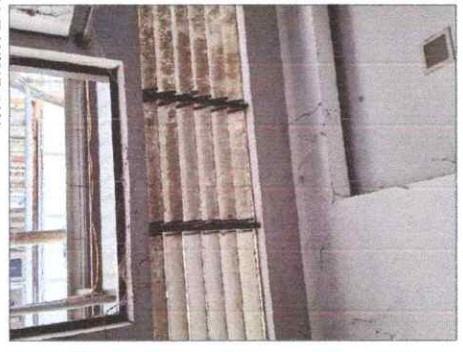





MALE CR EXISTING CEILING AND PARTITION
NOTE: CHANGE CEILING PLAN, LIGHTINGS INTO
SURFACE TYPE PIN LIGHT & PROVIDE EXHAUST FAN,
INSTALL NEW COMPACT LAMINATED BOARD PARTITION



EXISTING CATCH BASIN

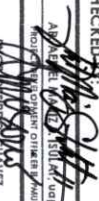

EXISTING FRONT FEMALE CR LAVATORY
NOTE: FOR DEMOLITION

 Republic of the Philippines CARLOS HILADO MEMORIAL STATE UNIVERSITY Negros Occidental		PROJECT TITLE: UPGRADING AND REPAIR OF CAMPUS RESTROOMS IN COMPLIANCE WITH GAD STANDARDS (AUTOMOTIVE AND MECHANICAL BUILDING) PROJECT LOCATION: ALIJS CAMPUS		ENDORSED BY:  GLEN PETER G. GARCIA, MS. EXECUTIVE DIRECTOR, ALIJS CAMPUS		PREPARED BY:  FRANZINE TABARA UNIVERSITY DISTRICT OFFICE - ALIJS CAMPUS ENGR. JOAN MAR B. BENAMIRA ADMIN. OFFICER III / PROJECT MANAGEMENT UNIT - ALIJS		CHECKED BY:  ANGELINA PROJECT MANAGEMENT UNIT		RECOMMENDING APPROVAL:  ENGR. JAY B. SELLENAS VICE PRESIDENT FOR ADMINISTRATION AND FINANCE		APPROVED BY:  NORBERTO F. MANGULABNAN, Ph.D. SUC PRESIDENT III		SHEET NO.: CS 0		PAGE NO.: 2	
--	--	---	--	--	--	--	--	---	--	---	--	--	--	---------------------------	--	-----------------------	--

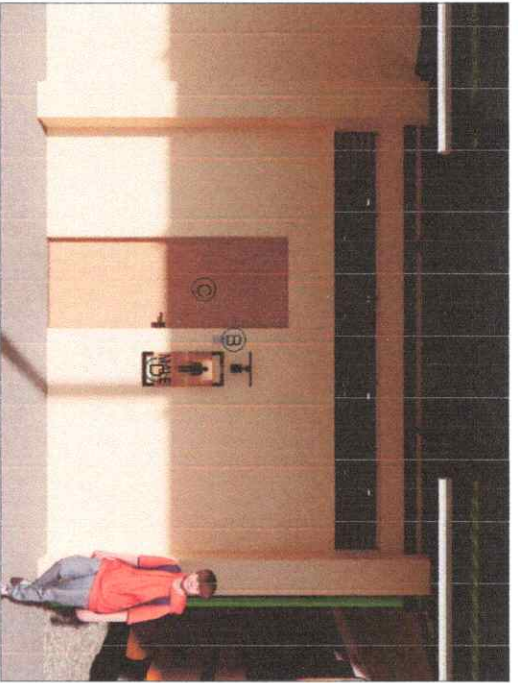

PERSPECTIVE A
MALE CR FRONT

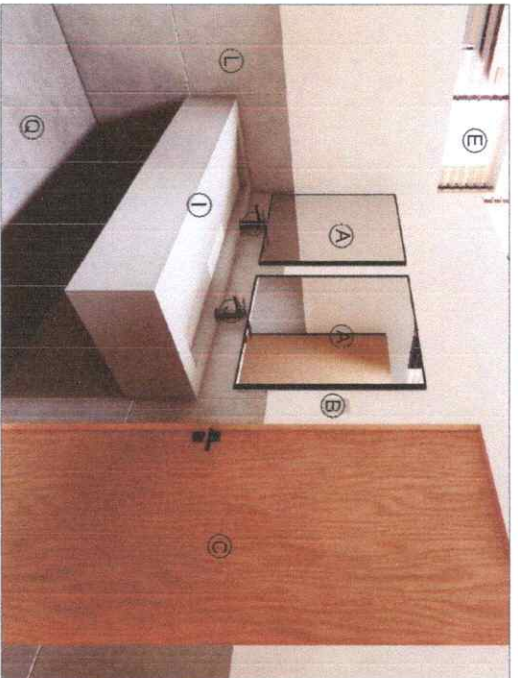

PERSPECTIVE C
LAVATORY

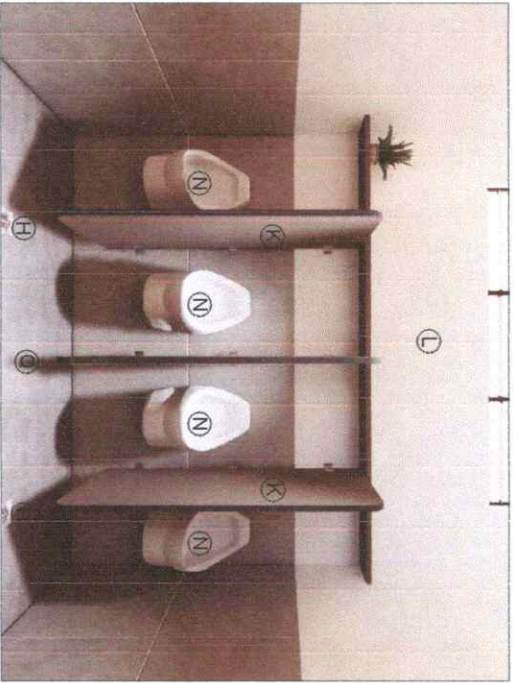

PERSPECTIVE B
URINAL

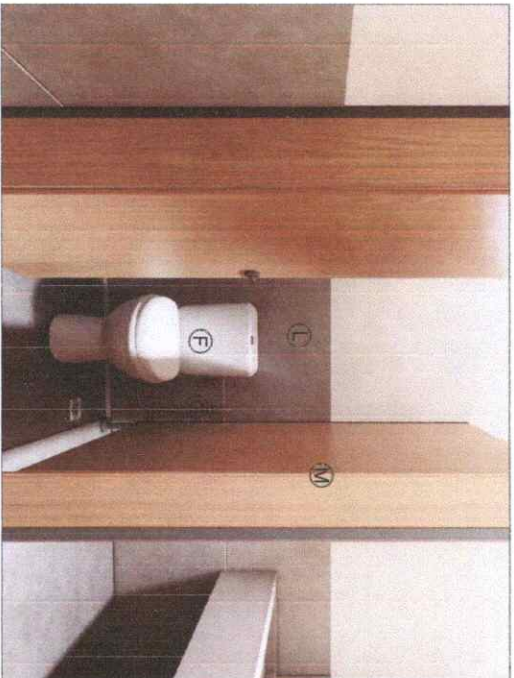

PERSPECTIVE D
TOILET

LEGENDS	
A	ALUMINIUM FRAMED MIRROR
B	LIGHT SWITCH
C	SOLID CORE DOOR
D	SIGNAGE WITH METAL FRAME
E	EXISTING WINDOW
F	WHITE WATER CLOSET
G	STAINLESS STEEL BIDET
H	STAINLESS STEEL FLOOR DRAIN
I	POLISHED FINISH (SMOOTH GLOSSY)
J	LAVATORY FAUCET
K	RESIN PHENOLIC PARTITION
L	60X60 GRAY TILES
M	COMPACT LAMINATED BOARD
N	WALL MOUNTED URINAL
O	WALL MOUNTED LAVATORY
P	HANDICAP GRAB BAR
Q	CONCRETE FLOOR FINISH

 <p>Republic of the Philippines CARLOS HILADO MEMORIAL STATE UNIVERSITY Negros Occidental</p>		<p>OFFICE OF THE PROJECT MANAGEMENT UNIT</p>	
<p>PROJECT TITLE: UPGRADING AND REPAIR OF CAMPUS RESTROOMS IN COMPLIANCE WITH GAD STANDARDS (AUTOMOTIVE AND MECHANICAL BUILDING)</p>		<p>ENDORSED BY: GLEN PETER G. GARCIA, M.S. EXECUTIVE DIRECTOR, AUP CAMPUS</p>	
<p>PREPARED BY: ENGR. JONATHAN S. BENAVIDES UNIVERSITY DEPARTMENT, ENCL. - AUP CAMPUS ASST. CHIEF ENGINEER - PMU</p>		<p>CHECKED BY: AIR. JAY B. SANTIAGAS, EDD. PROJECT SUPERVISOR OFFICER (PMU) ENCL. - AUP CAMPUS PROJECT SUPERVISOR OFFICER (PMU)</p>	
<p>RECOMMENDING APPROVAL: ENGR. JUN-JUN CARARQUEZ DIRECTOR, PROJECT MANAGEMENT UNIT</p>		<p>APPROVED BY: JAY B. SANTIAGAS, EDD. VICE PRESIDENT FOR ADMINISTRATION NORBERTO F. MANGULABNAN, Ph.D. SUC. PRESIDENT III</p>	
<p>SHEET NO: CS</p>		<p>PAGE NO: 04</p>	



PERSPECTIVE A
FEMALE CR FRONT

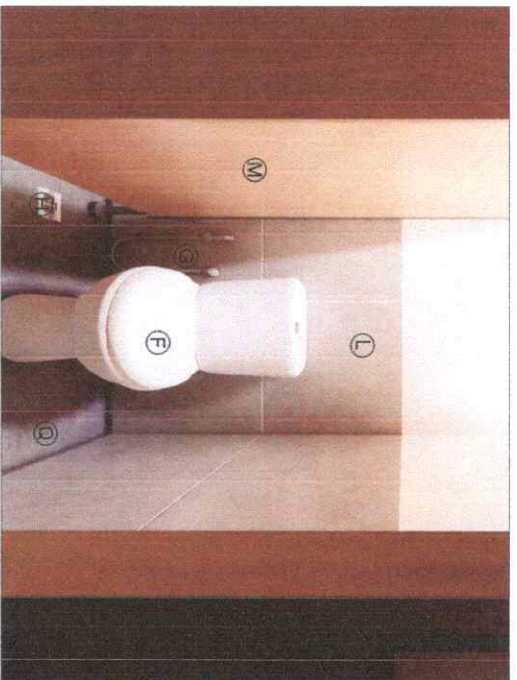

PERSPECTIVE C
TOILET





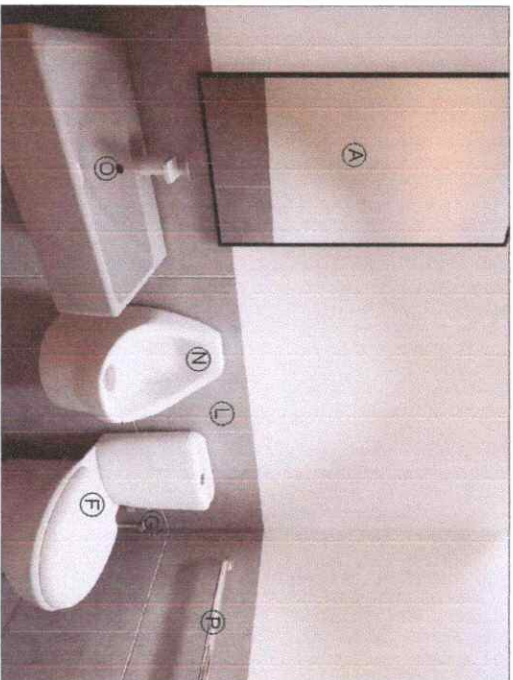





PERSPECTIVE B
LAVATORY



PERSPECTIVE D
PWD AND ALL GENDER CR

LEGENDS	
A	ALUMINIUM FRAMED MIRROR
B	LIGHT SWITCH
C	SOLID CORE DOOR
D	SIGNAGE WITH METAL FRAME
E	EXISTING WINDOW
F	WHITE WATER CLOSET
G	STAINLESS STEEL BIDET
H	STAINLESS STEEL FLOOR DRAIN
I	POLISHED FINISH (SMOOTH GLOSSY)
J	LAVATORY FAUCET
K	RESIN PHENOLIC PARTITION
L	60X60 GRAY TILES
M	COMPACT LAMINATED BOARD
N	WALL MOUNTED URINAL
O	WALL MOUNTED LAVATORY
P	HANDICAP GRAB BAR
Q	CONCRETE FLOOR FINISH

 Republic of the Philippines CARLOS HILADO MEMORIAL STATE UNIVERSITY Negros Occidental		PROJECT TITLE: UPGRADING AND REPAIR OF CAMRUS RESTROOMS IN COMPLIANCE WITH GAD STANDARDS (AUTOMOTIVE AND MECHANICAL BUILDING)		ENDORSED BY:  GLEN PEREG G. GARCIA, MS. EXECUTIVE DIRECTOR, ALIBS CAMPUS		PREPARED BY:  FRAYDINE O. JARA UNIVERSITY DEPARTMENT, PHIL - ALIBS CAMPUS		CHECKED BY:  ARNEL M. SULAT, UOP PROJECT DEVELOPMENT OFFICE, PHIL		RECOMMENDING APPROVAL:  ENGR. JUN-JUN T. MANQUEZ SMC-CR, PROJECT MANAGEMENT UNIT		APPROVED BY:  JAY B. ESQUIVILLAS, EDD. VICE PRESIDENT FOR ADMINISTRATION		SHEET NO: CS 05	
OFFICE OF THE PROJECT MANAGEMENT UNIT		PROJECT LOCATION: ALIBS CAMPUS		AGONY OFFICE IN PROJECT MANAGEMENT UNIT - ALIBS		ENGR.  BENAMIRA		ENGR.  MANQUEZ		VICE PRESIDENT FOR FINANCE		NORBERTO P. MANGULABNAN, Ph.D. SUC. PRESIDENT III		PAGE NO: 5	

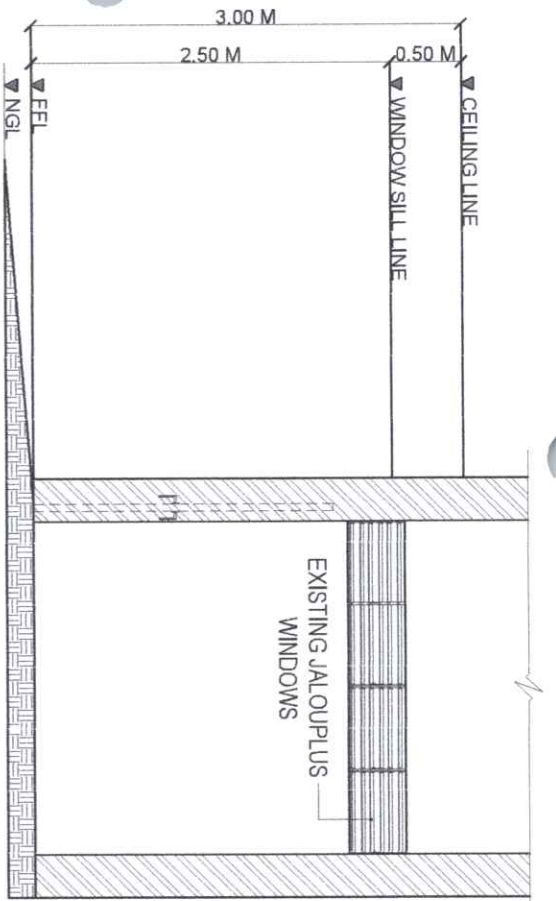

1 SIDE ELEVATION (MALE CR)
 A05 SCALE: 1:100M/TS

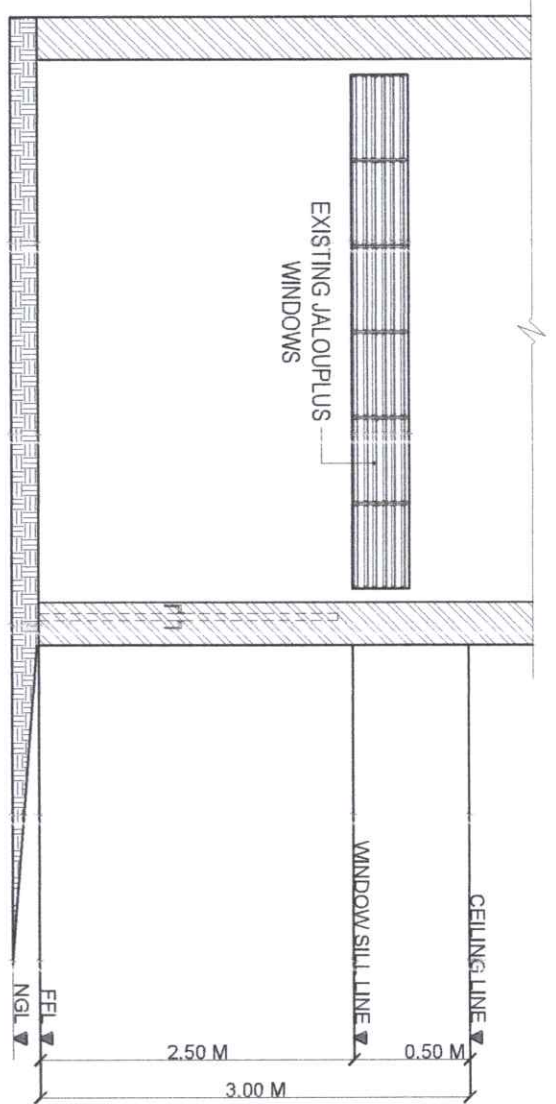

2 SIDE ELEVATION (FEMALE CR)
 A05 SCALE: 1:100M/TS

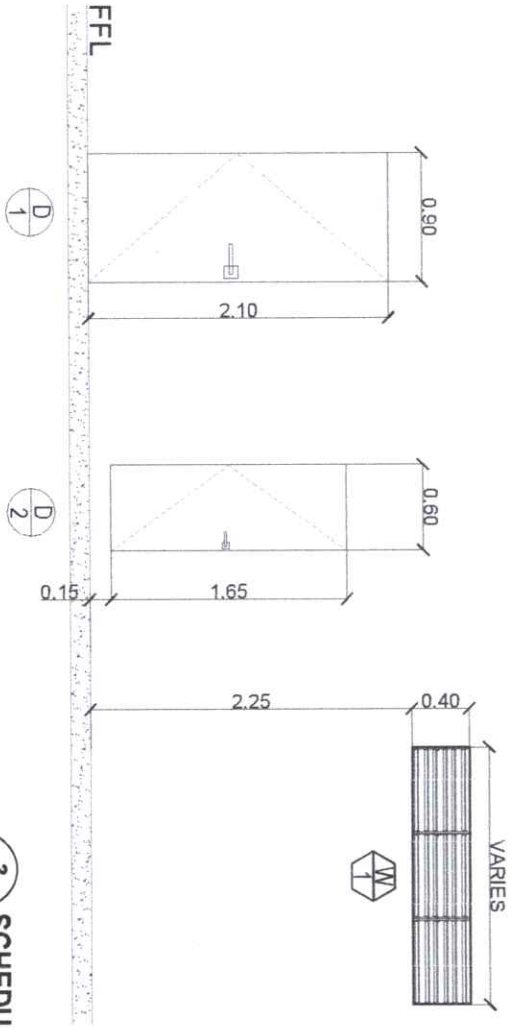

3 SCHEDULE OF DOORS
 A05 SCALE: 1:100M/TS

SCHEDULE OF DOORS					
DESCRIPTION	LOCATION	NO. OF PANEL	HEIGHT	WIDTH	FINISHES
① SOLID CORE DOOR WITH GROOVING	MAIN DOOR	SINGLE PANEL	2.10 M	0.90 M	PRE-PAINTED (SEMI-GLOSS)
② PHENOLIC SOLID DOOR	CUBICLE DOOR	SINGLE PANEL	1.85 M	0.80 M	LAMINATED

SCHEDULE OF WINDOWS					
DESCRIPTION	LOCATION	NO. OF PANEL	HEIGHT	WIDTH	FRAME
① JALOUPLUS WINDOW 6-BLADE	MALE CR URINAL	3 PANEL	0.40 M	VARIES	ALUMINIUM







Republic of the Philippines
CAMOS MIANO MEMORIAL STATE UNIVERSITY
 Negros Occidental

PROJECT TITLE: UPGRADE AND REPAIR OF CAMPUS RESTROOMS IN COMPLIANCE WITH GAS STANDARDS (AUTOMOTIVE AND MECHANICAL BUILDING)

PROJECT LOCATION: ALIJS CAMPUS

OFFICE OF THE PROJECT MANAGEMENT UNIT

ENDORSED BY:  GLEN PETER G. GARCIA, M.S. EXECUTIVE DIRECTOR, ALIJS CAMPUS	PREPARED BY:  FRANCISCO G. AERI UNIVERSITY DEPARTMENT ENGR. - ALIJS CAMPUS	CHECKED BY:  JAY B. VILLANUEVA PROJECT MANAGER III, PMU	RECOMMENDING APPROVAL:  JAY B. VILLANUEVA, EED, VICE PRESIDENT FOR ADMINISTRATION AND FINANCE
APPROVED BY:  NORBERTO P. MANGULABNAN, Ph.D. SUC PRESIDENT III		SHEET NO.: A PAGE NO.: 05	

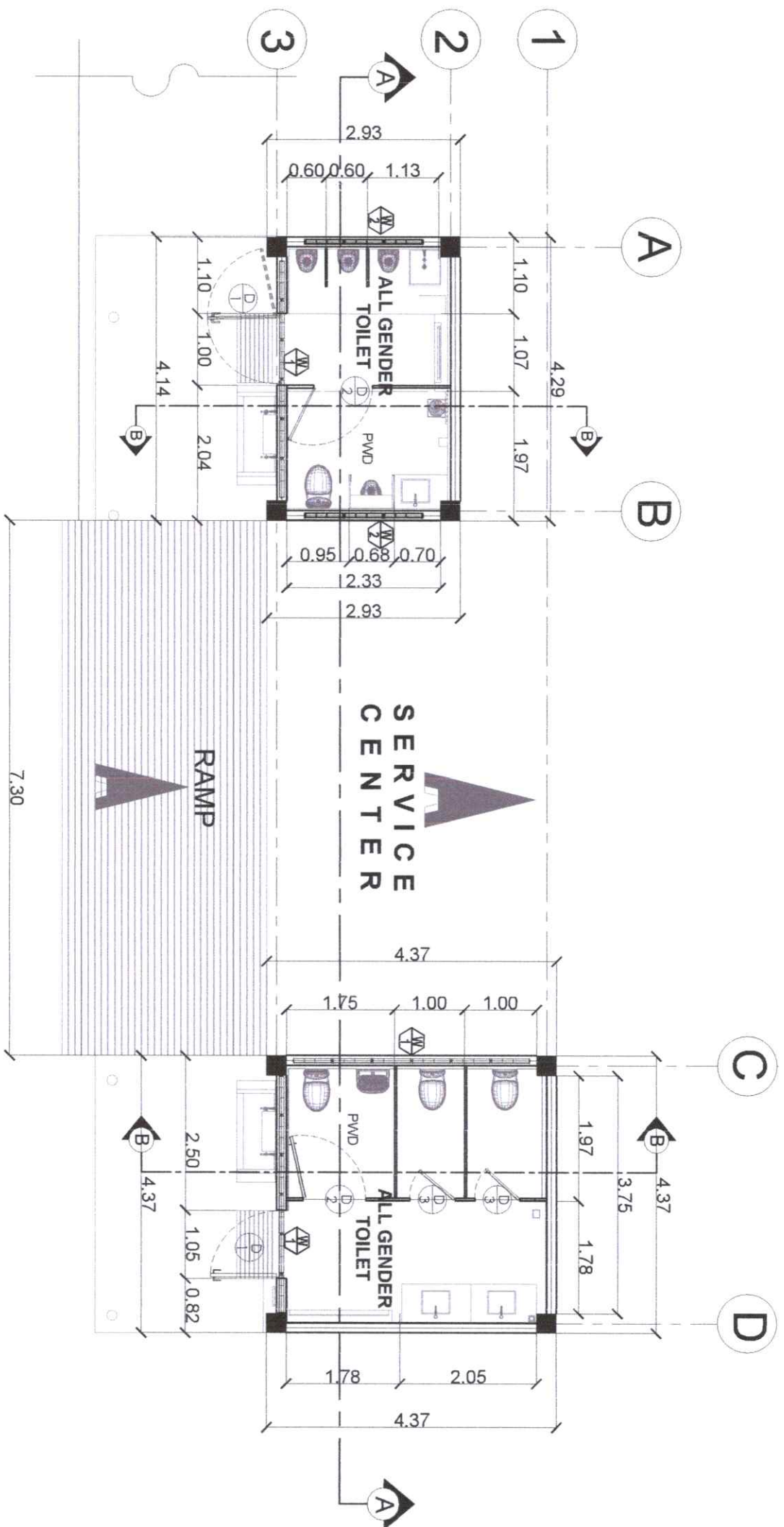

MECHANICAL & AUTOMOTIVE BUILDING
1 MALE AND FEMALE CRAS-BUILT PLAN
 A01 SCALE: 1:100M/TS

 Republic of the Philippines CARLOS HILADO MEMORIAL STATE UNIVERSITY Negros Occidental	PROJECT TITLE: UPGRADING AND REPAIR OF CAMPUS RESTROOMS IN COMPLIANCE WITH GAD STANDARDS (AUTOMOTIVE AND MECHANICAL BUILDINGS)	ENDORSED BY:  GLEN PETER G. GARCIA, M.S. EXECUTIVE DIRECTOR, ALIIS CAMPUS	PREPARED BY:  FRANKLYN G. FERN UNIVERSITY GRADUATE PLAN, PMU - ALIIS CAMPUS	CHECKED BY:  EDGAR J. MARTINEZ PROJECT DEVELOPMENT OFFICER, PMU	RECOMMENDING APPROVAL:  ENGR. JAY-B. SARMIILLAS, EDD. DIRECTOR, PROJECT MANAGEMENT UNIT	APPROVED BY:  NORBERT P. MANGULABNAN, Ph.D. SUC PRESIDENT III	SHEET NO.: A	PAGE NO.: 01
---	--	--	---	--	--	--	-------------------------------	-------------------------------



Republic of the Philippines
CARLOS M. FILOMENO MEMORIAL STATE UNIVERSITY
 Negros Occidental

OFFICE OF THE PROJECT MANAGEMENT UNIT

PROJECT TITLE:

UPGRADING AND REPAIR OF CAMPUS RESTROOMS IN COMPLIANCE WITH GAS STANDARDS (AUTOMOTIVE AND MECHANICAL BUILDING)

ENDORSED BY:

GLEN PETER G. GARCIA, MS.
 EXECUTIVE DIRECTOR, ALIJS CAMPUS

PREPARED BY:

FRANCIS G. IARU
 ENGR. JOHN MARCO BENAÑIRA
 JUNIOR OFFICER PROJECT MANAGEMENT UNIT - ALIJS

CHECKED BY:

ALBERTO M. ISULAN, UOP
 PROJECT EVALUATION OFFICER, UOP
 ENGR. JAY B. EVELLAS, EDD
 DIRECTOR, PROJECT MANAGEMENT UNIT

RECOMMENDING APPROVAL:

JAY B. EVELLAS, EDD
 VICE PRESIDENT FOR ADMINISTRATION
 DIRECTOR, PROJECT MANAGEMENT UNIT

APPROVED BY:

NORBERTO P. MANGULABMAN, Ph.D.
 PRESIDENT III

SHEET NO: **A**
 PAGE NO: **03**

1 FLOOR PLAN (FEMALE CR)
 SCALE: 1:100MMTS

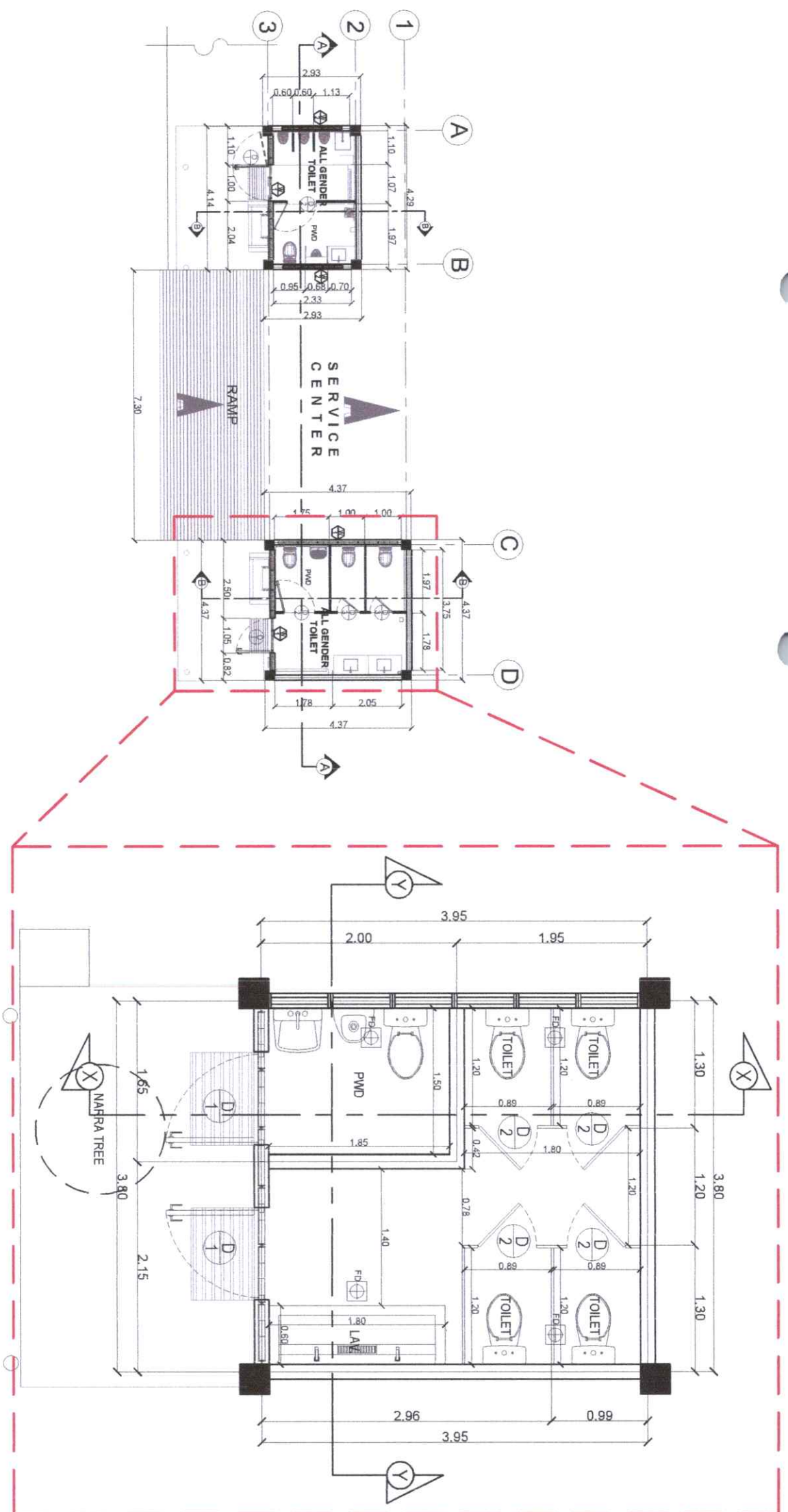

L	E	G	E	N	D
Ⓐ	EXISTING JALOUPLUS WINDOW				
Ⓑ	FABRICATED SIGNAGE WITH METAL FRAME				
Ⓒ	PRE-PAINTED SOLID PANEL DOOR				

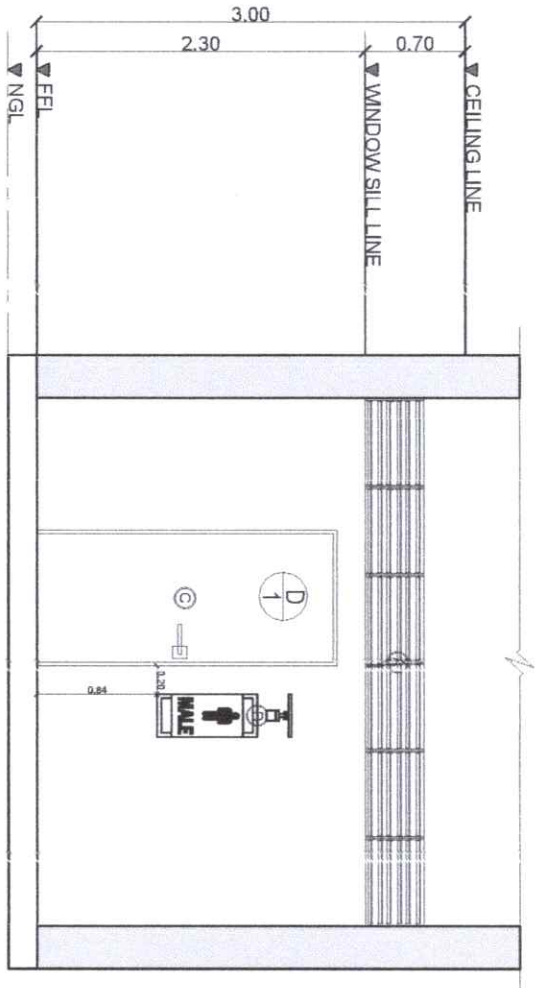

1 FRONT ELEVATION (MALE CR)
SCALE: A04
1:100M/TS

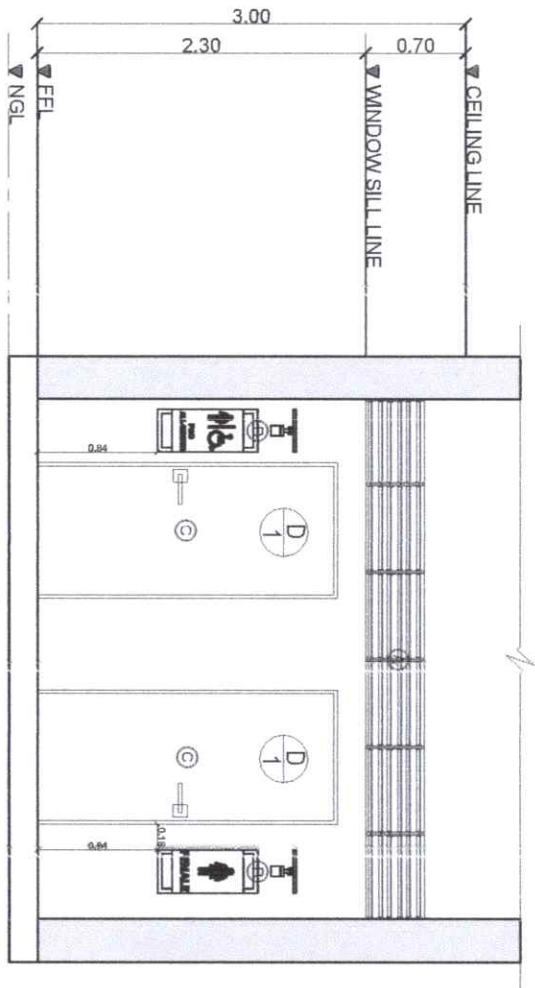

2 FRONT ELEVATION (FEMALE CR)
SCALE: A04
1:100M/TS

 Republic of the Philippines CARLOS HILADO MEMORIAL STATE UNIVERSITY Negros Occidental OFFICE OF THE PROJECT MANAGEMENT UNIT	PROJECT TITLE: UPGRADING AND REPAIR OF CAMPUS RESTROOMS IN COMPLIANCE WITH GAD STANDARDS (AUTOMOTIVE AND MECHANICAL BUILDING)	ENDORSED BY:  GLEN PETER G. GARCIA, MS. EXECUTIVE DIRECTOR, ALIBI CAMPUS	PREPARED BY:  ENGR. JOHN S. BENAUIRA ADMIN. OFFICE III, PROJECT MANAGEMENT UNIT - ALIBI	CHECKED BY:  ENGR. JUN-JUN J. ROQUE PROJECT OVERSIGHT OFFICER III, PROJECT MANAGEMENT UNIT - ALIBI	RECOMMENDING APPROVAL:  ENGR. JUN-JUN J. ROQUE DIRECTOR, PROJECT MANAGEMENT UNIT	APPROVED BY:  NORBERTO P. MANGUILABNAN, PH.D. SAC, PRESIDENT III	SHEET NO: A	PAGE NO: 04
--	---	--	--	--	--	--	------------------------------	------------------------------

(A)	STAINLESS STEEL GRAB BAR	(E)	COMPACT LAMINATE BOARD
(B)	EXISTING WATER CLOSET	(F)	PIN LIGHT
(C)	URINAL		
(D)	SQAURE TYPE LAVATORY BASIN		

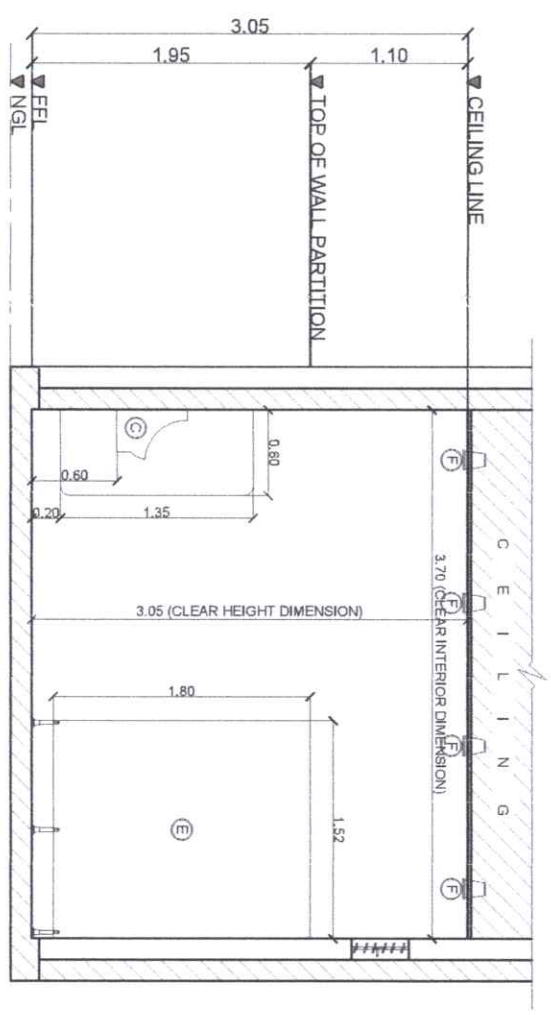

1 SECTION THRU "Y-Y" (MALE CR)
 A06 SCALE: 1:100M/T'S

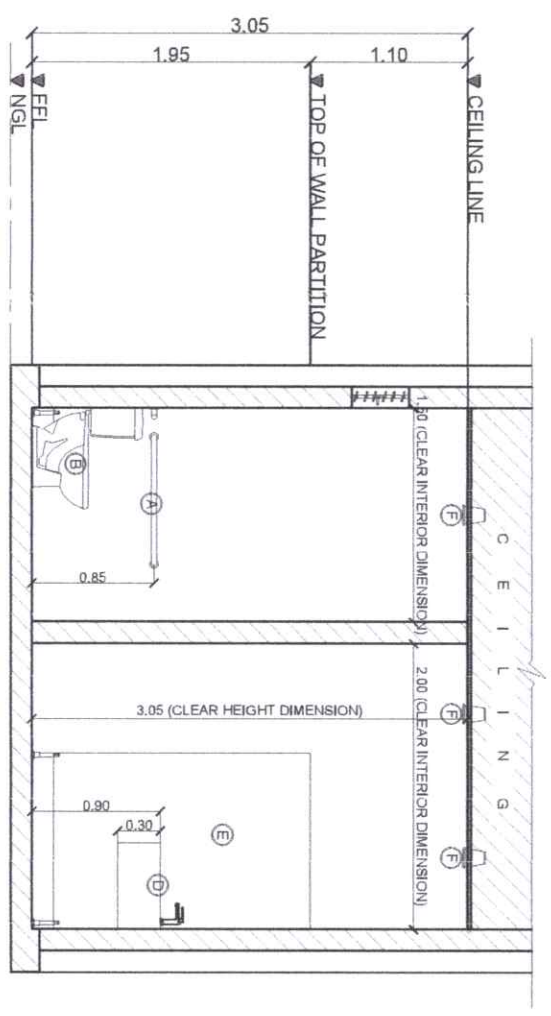

2 SECTION THRU "Y-Y" (FEMALE CR)
 A06 SCALE: 1:100M/T'S

 <p>Republic of the Philippines CARLOS HILADO MEMORIAL STATE UNIVERSITY Negros Occidental</p>		<p>PROJECT TITLE: UPGRADING AND REPAIR OF CAMPUS RESTROOMS IN COMPLIANCE WITH GAD STANDARDS (AUTOMOTIVE AND MECHANICAL BUILDING)</p>		<p>ENDORSED BY:  GLEN PETER G. GARCIA, M.S. EXECUTIVE DIRECTOR, ALIBI CAMPUS</p>		<p>PREPARED BY:  ENGR. BENJAMINE G. BENAVIDES UNIVERSITY GRADUATE, INC. - ALIBI CAMPUS</p>		<p>CHECKED BY:  ENGR. RODRICK S. CHAVEZ PROJECT ENGINEER, CIVIL ENGINEER</p>		<p>RECOMMENDING APPROVAL:  ENGR. JUN-JUN J. MANALOGUE DIRECTOR, PROJECT MANAGEMENT UNIT</p>		<p>APPROVED BY:  NORBERTO P. MANGALABNAN, Ph.D. VICE PRESIDENT III</p>		<p>SHEET NO.: A</p>		<p>PAGE NO.: 06</p>	
<p>OFFICE OF THE PROJECT MANAGEMENT UNIT</p>		<p>PROJECT LOCATION: ALIBI CAMPUS</p>		<p>ADMIN. CHIEF: ENR. B. BENAVIDES</p>		<p>PROJECT LOCATION: ALIBI CAMPUS</p>		<p>PROJECT LOCATION: ALIBI CAMPUS</p>		<p>PROJECT LOCATION: ALIBI CAMPUS</p>		<p>PROJECT LOCATION: ALIBI CAMPUS</p>		<p>PROJECT LOCATION: ALIBI CAMPUS</p>			



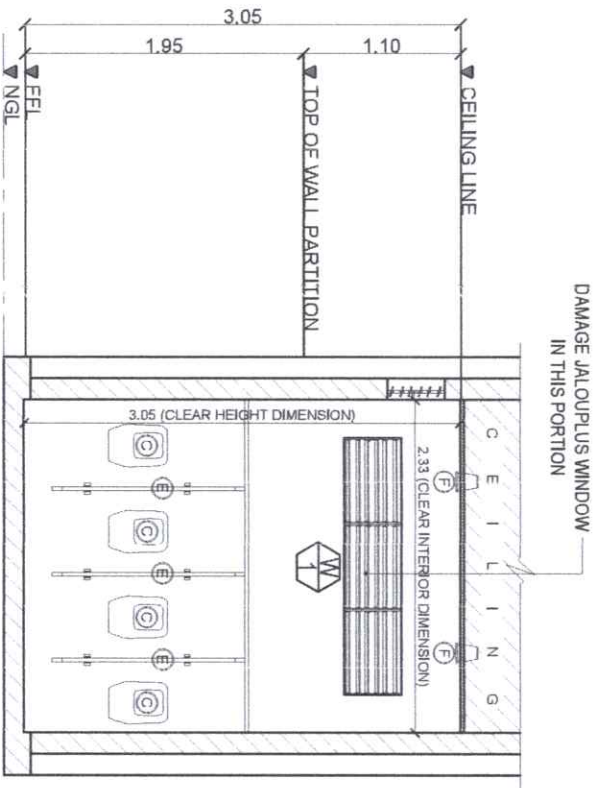

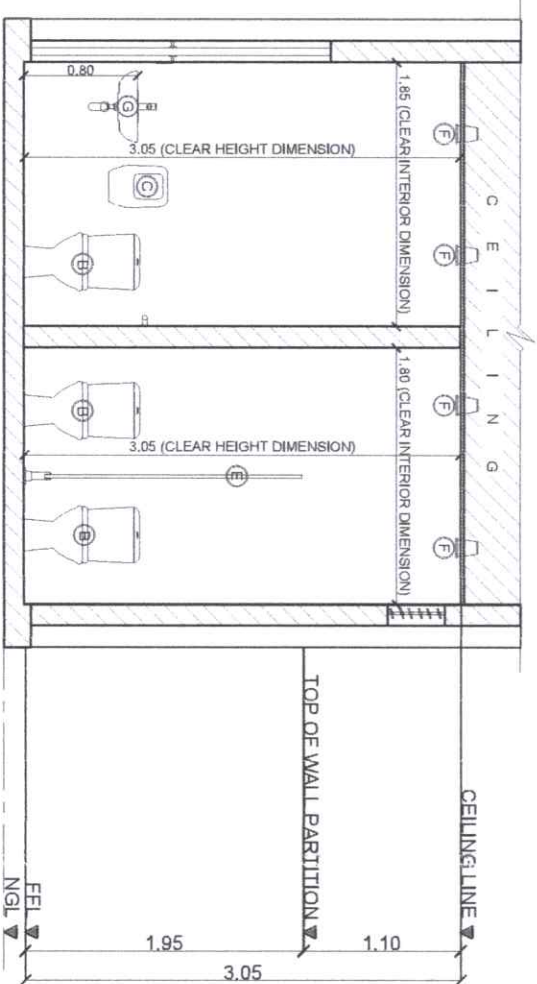

L E G E N D	
(A)	STAINLESS STEEL GRAB BAR
(B)	EXISTING WATER CLOSET
(C)	URINAL
(D)	SQAURE TYPE LAVATORY BASIN
(E)	COMPACT LAMINATE BOARD
(F)	PIN LIGHT
(G)	WALL MOUNTED LAVATORY



1 SECTION THRU "X-X" (MALE CR)
SCALE: 1:100M/TS

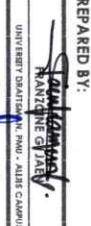

2 SECTION THRU "X-X" (FEMALE CR)
SCALE: 1:100M/TS

 Republic of the Philippines CARLOS HILADO MEMORIAL STATE UNIVERSITY Negros Occidental		PROJECT TITLE: UPGRADING AND REPAIR OF CAMPUS RESTROOMS IN COMPLIANCE WITH GAD STANDARDS (AUTOMOTIVE AND MECHANICAL BUILDINGS) PROJECT LOCATION: ALIJS CAMPUS	
ENDORSED BY:  GLENN P. FERRER G. GARCIA, M.S. EXECUTIVE DIRECTOR, ALIJS CAMPUS		PREPARED BY:  NATIVIDAD C. CRAY UNIVERSITY ENGINEER, B.M.E. - ALIJS CAMPUS ENGINEER, B.M.E. - BENAMIRA ASST. CHIEF OF THE PROJECT MANAGEMENT UNIT - ALIJS	
CHECKED BY:  NATIVIDAD C. CRAY PROJECT ENGINEER, B.M.E. - ALIJS ENGINEER, B.M.E. - CHAVEZ PROJECT ENGINEER, CIVIL, B.M.E.		RECOMMENDING APPROVAL:  JAY B. FERRERAS, EDD. VICE PRESIDENT FOR ADMINISTRATION AND FINANCE	
APPROVED BY:  NORBERTO P. MAN GUILLABNAN, Ph.D. SUC - PRESIDENT III		SHEET NO.: A PAGE NO.: 07	

ELECTRICAL LEGENDS	
	WALL MOUNTED LIGHT (3 W OR 5 W)
	T8 LED TUBE LIGHT (18 W)
	LED PIN LIGHT (5 W)
	EXHAUST FAN
	EMERGENCY LIGHT

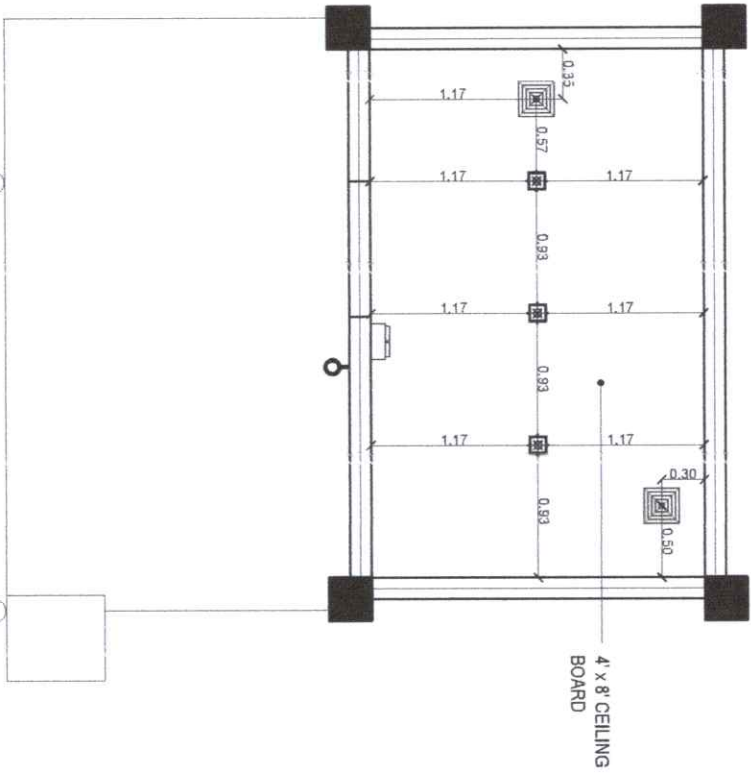

1 CEILING REFLECTIVE PLAN (MALE CR)
 A08 SCALE: 1:100MTS

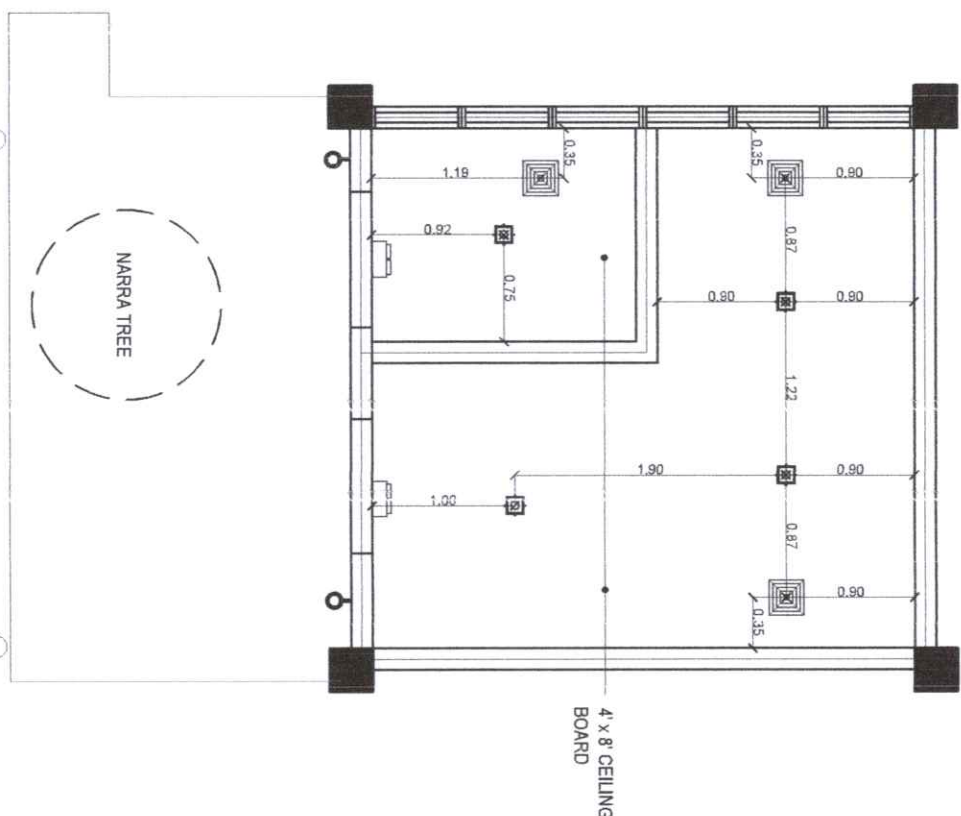

2 CEILING REFLECTIVE PLAN (FEMALE CR)
 A08 SCALE: 1:100MTS

		Republic of the Philippines CARLOS M. ALIBON MEMORIAL STATE UNIVERSITY Negros Occidental	
OFFICE OF THE PROJECT MANAGEMENT UNIT		PROJECT TITLE: UPGRADING AND REPAIR OF CAMPUS RESTROOMS IN COMPLIANCE WITH GAD STANDARDS (AUTOMOTIVE AND MECHANICAL BUILDING)	
PROJECT LOCATION: ALIBIS CAMPUS		ENDORSED BY: GLEN PETER G. GARCIA, MS. EXECUTIVE DIRECTOR, ALIBIS CAMPUS	
PREPARED BY: ADAM B. BENAMIRA ENGR. JOHN MARK B. BENAMIRA ADMIN. OFFICER III, PROJECT MANAGEMENT UNIT - ALIBIS		CHECKED BY: ARNEL M. CHAVEZ ASST. TO THE CHIEF OF STAFF OFFICE OF THE CHIEF OF STAFF, PROJECT MANAGEMENT UNIT - ALIBIS	
RECOMMENDING APPROVAL: JAY B. BELLAS EDD, VICE PRESIDENT FOR ADMINISTRATION AND FINANCE		APPROVED BY: NORBERTO P. MANGUALABAN, Ph.D. SUC. PRESIDENT III	
SHEET NO.: A		PAGE NO.: 08	

MALE TOILET

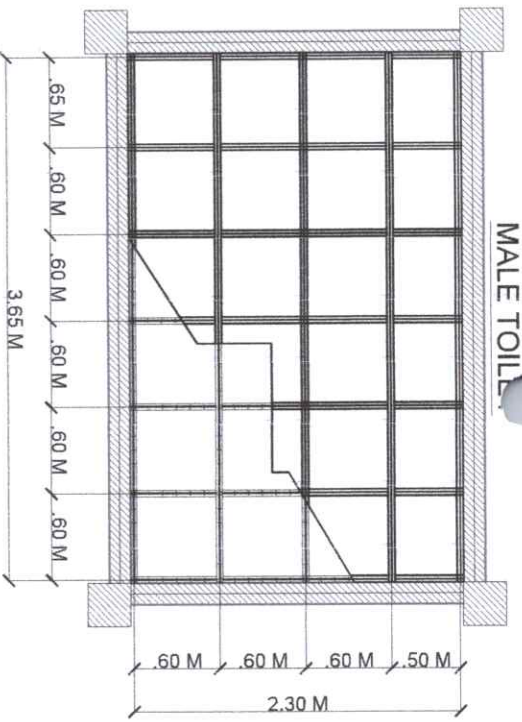

FEMALE TOILET

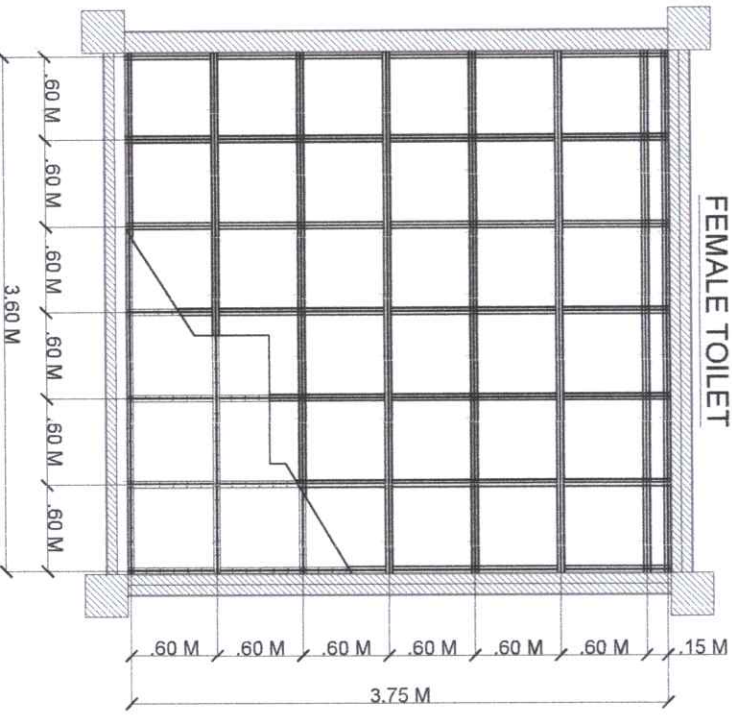

USE 10 MM ROUND BAR AS HANGERS
SPACE @1.20 ATTACHED TOP BOTTOM
CHORD
CEILING JOIST USE METAL FURRING
2" X 1" SPACE @ .60 M. O.C.
ANCHOR BARS FULLWELD
TO BOTTOM CHORD

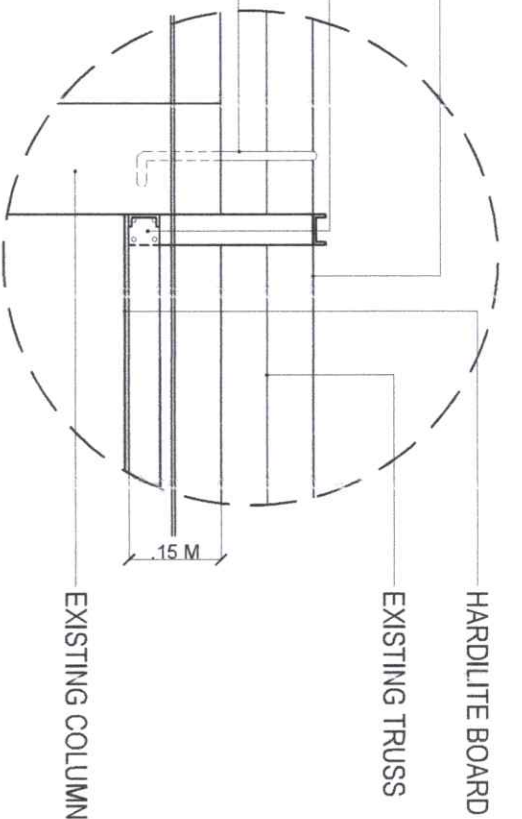

SPOT DETAIL

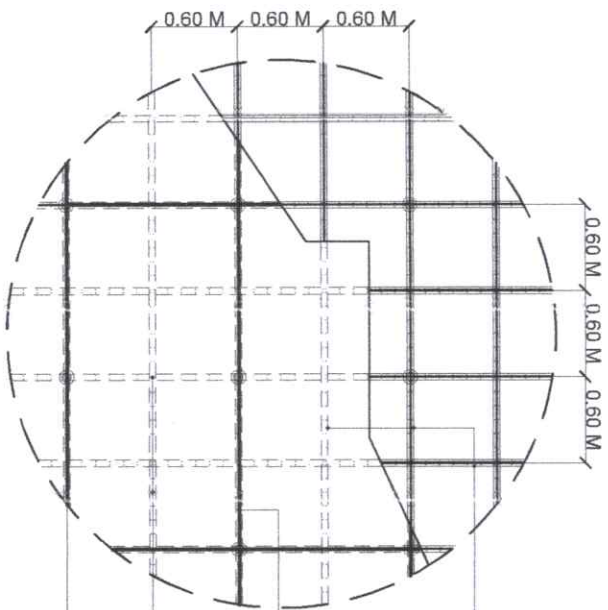

SPOT DETAIL

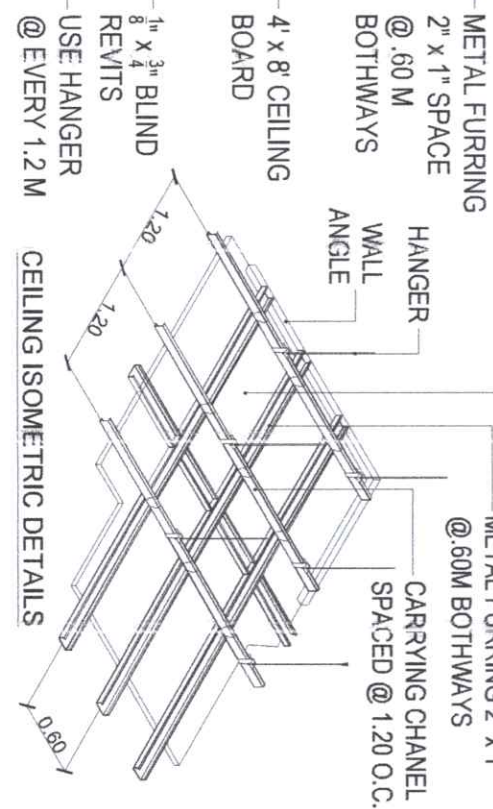

1 CEILING LAY-OUT DETAIL PLAN
A09 SCALE: 1:100MMS

<p>Republic of the Philippines CAVITE ELIDO REGIONAL STATE UNIVERSITY (Nepal-Corona)</p>	<p>PROJECT TITLE: UPGRADING AND REPAIR OF CAMPUS RESTROOMS IN COMPLIANCE WITH QAD STANDARDS (AUTOMOTIVE AND MECHANICAL BUILDINGS)</p>	<p>ENDORSED BY: GLEN PETER S. GARCIA, MS. EXECUTIVE DIRECTOR - ALIBI CAMPUS</p>	<p>PREPARED BY: FRANCINE G. REB UNIVERSITY DEPARTMENT - ALIBI CAMPUS</p>	<p>CHECKED BY: [Signature] PROJECT ENGINEER OFFICER III</p>	<p>RECOMMENDING APPROVAL: ENGR. JUN-JUN J. KALOGITZ DIRECTOR, PROJECT MANAGEMENT UNIT</p>	<p>APPROVED BY: NORBERTO P. MANGULABNAN, Ph.D. SUC PRESIDENT III</p>	<p>SHEET NO.: A</p>	<p>PAGE NO.: 09</p>
	<p>PROJECT LOCATION: ALIBI CAMPUS</p>	<p>ALIBI CAMPUS</p>	<p>ENGR. JUAN ABEL B. BENAVIDA ALIBI CAMPUS</p>	<p>ENGR. JUN-JUN J. KALOGITZ PROJECT MANAGEMENT UNIT - ALIBI</p>	<p>JAY B. ENSELLAS, EDD. VICE PRESIDENT FOR ADMINISTRATION FINANCE</p>	<p>OFFICE OF THE PROJECT MANAGEMENT UNIT</p>	<p>OFFICE OF THE PROJECT MANAGEMENT UNIT</p>	

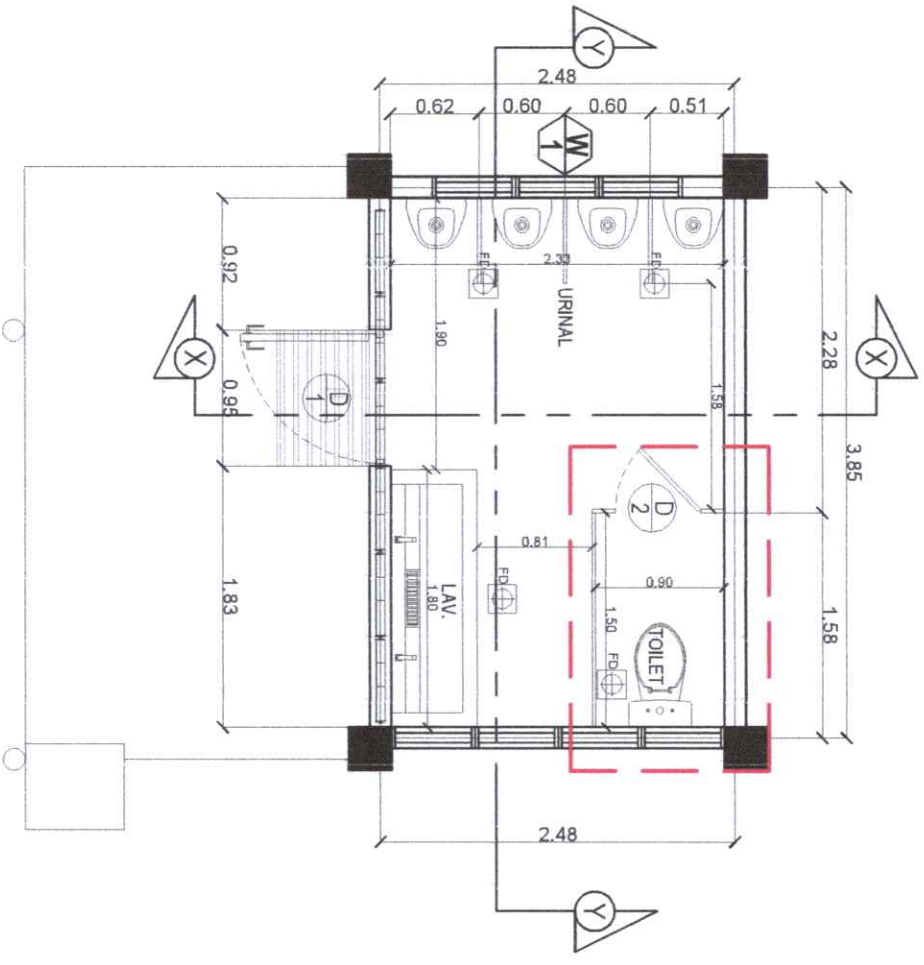

MALE CR

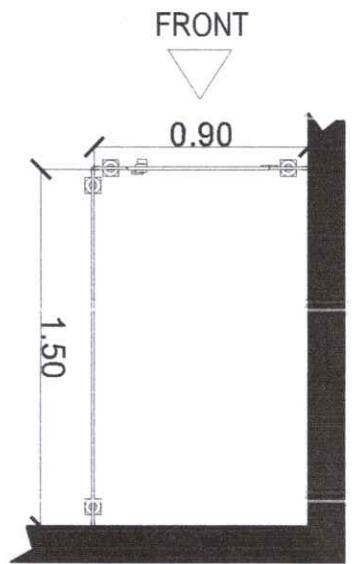

PLAN VIEW

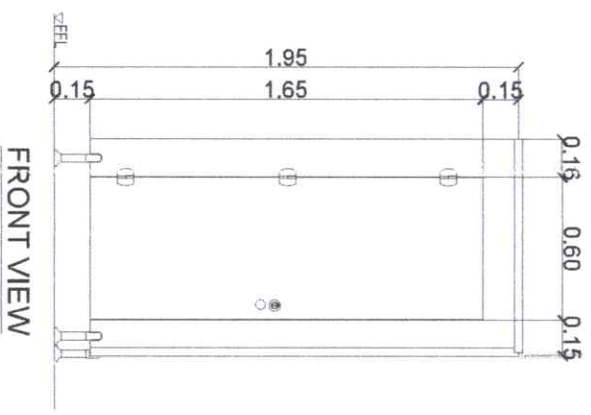

FRONT VIEW

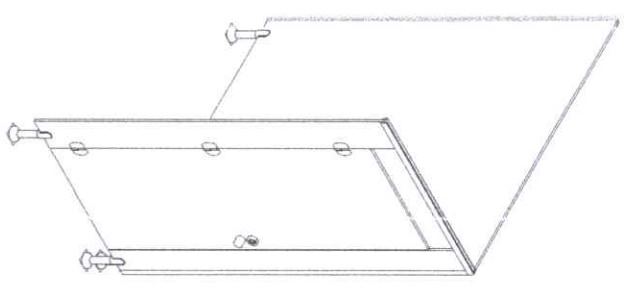

ISOMETRIC VIEW



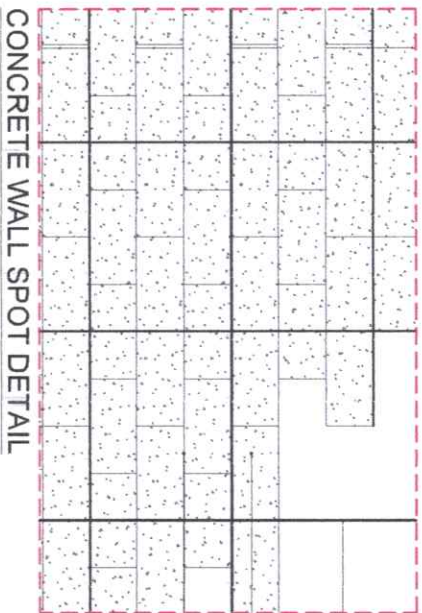
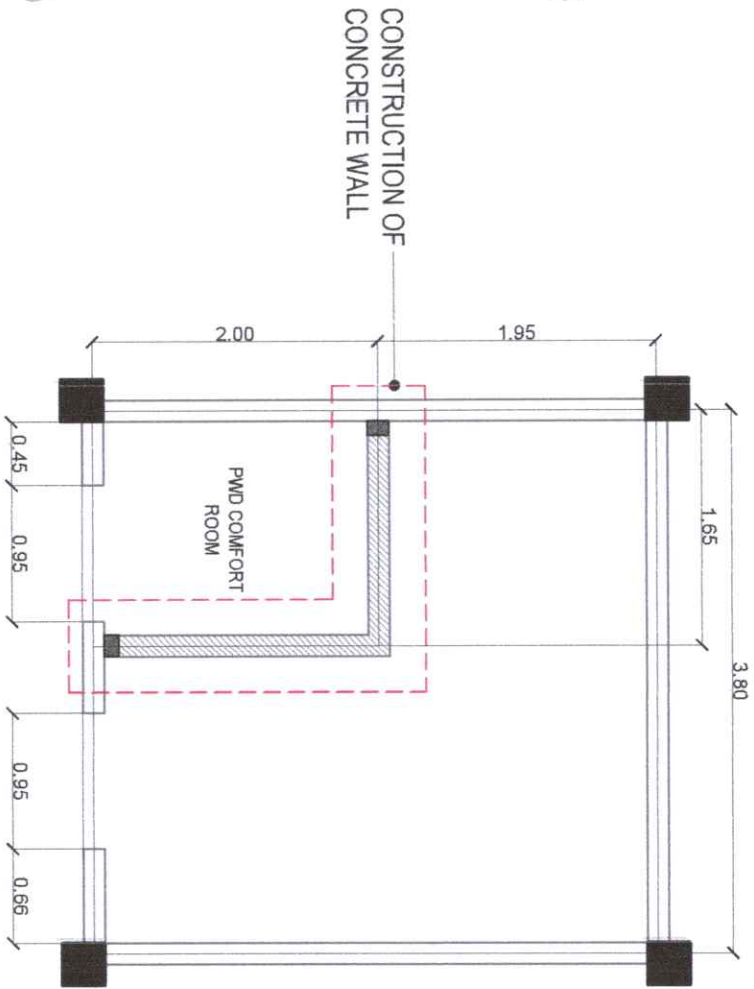

1 CUBICLE 1 PARTITION DETAIL PLAN
A10 SCALE: 1:100M/TS

 Republic of the Philippines CARLOS HILADO MEMORIAL STATE UNIVERSITY Negros Occidental	PROJECT TITLE: UPGRADING AND REPAIR OF CAMPUS RESTROOMS IN COMPLIANCE WITH GAD STANDARDS (AUTOMOTIVE AND MECHANICAL BUILDING)	ENDORSED BY:  GLEN PETER G. GARCIA, MS. EXECUTIVE DIRECTOR, ALIIS CAMPUS	PREPARED BY:  ENGR. JOHN MARK B. BENAMIRA ADMIN. OFFICER III, PROJECT MANAGEMENT UNIT - ALIIS	CHECKED BY:  ENGR. JOHN MARK B. BENAMIRA ADMIN. OFFICER III, PROJECT MANAGEMENT UNIT - ALIIS	RECOMMENDING APPROVAL:  ENGR. JUN-JUN I. MARQUEZ DIRECTOR, PROJECT MANAGEMENT UNIT	APPROVED BY:  NORBERT P. MANGULABNAN, Ph.D. SOC. PRESIDENT III	SHEET NO.: A	PAGE NO.: 0 / 10
	PROJECT LOCATION: ALIIS CAMPUS	OFFICE OF THE PROJECT MANAGEMENT UNIT						

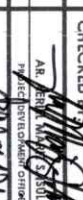

USE VERTICAL 10MM Ø REBARS SPACE @ 0.60M
 USE 4" CHB
 CONCRETE WALL HEIGHT @ 2.25 M FROM INTERIOR SLAB
 USE 10MM Ø HORIZONTAL BARS PLACE @ EVERY 3 LAYERS OF CHB

1 CONCRETE WALL PLAN
 S01 SCALE: 1:100M/TS

 Republic of the Philippines CARLOS HILADO MEMORIAL STATE UNIVERSITY Negros Occidental		PROJECT TITLE: UPGRADING AND REPAIR OF CAMPUS RESTROOMS IN COMPLIANCE WITH GAD STANDARDS (AUTOMOTIVE AND MECHANICAL BUILDINGS) PROJECT LOCATION: ALIJS CAMPUS	
ENDORSED BY:  GLEN PETER G. GARCIA, MS. EXECUTIVE DIRECTOR, ALIJS CAMPUS		PREPARED BY:  ENGR. JUN-JUN J. DOMAGTE UNIVERSITY OFFICER IN CHARGE, ALIJS CAMPUS	
CHECKED BY:  JAY B. ENAYELLAS, EDD. VICE PRESIDENT FOR ADMINISTRATION AND FINANCE		RECOMMENDING APPROVAL:  NORBERTO F. MANALAC, PH.D. SUC PRESIDENT III	
APPROVED BY:  NORBERTO F. MANALAC, PH.D. SUC PRESIDENT III		SHEET NO.: S PAGE NO.: 01	

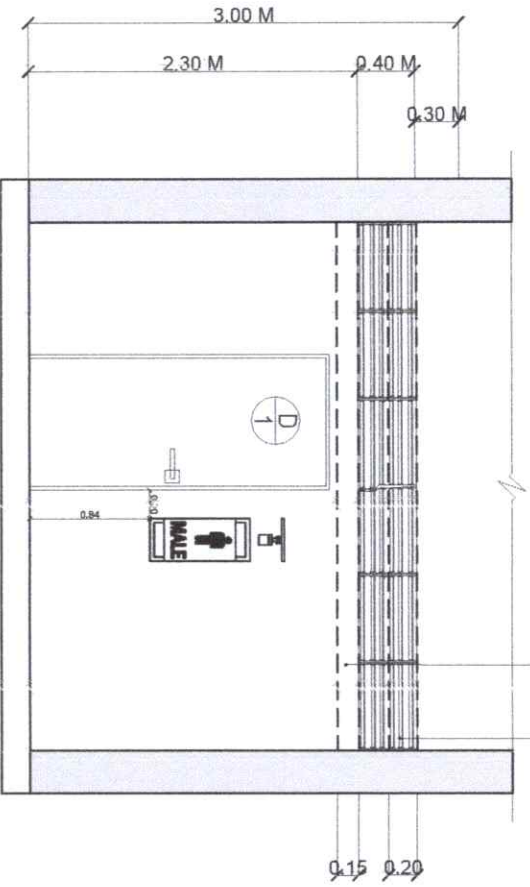

MALE TOILET

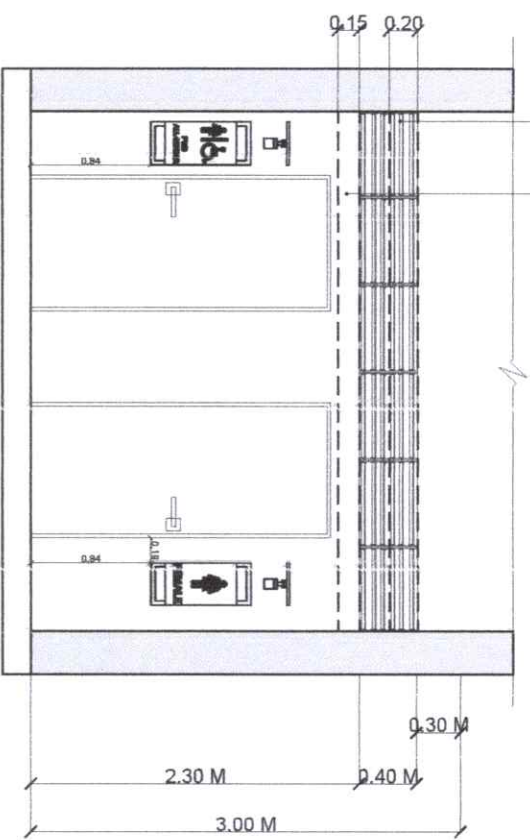

FEMALE TOILET

1 LOCATION OF LINTEL BEAM
SCALE: 1:100MMTS

 <p>Republic of the Philippines CARLOS HILADO MEMORIAL STATE UNIVERSITY Negros Occidental</p>		<p>PROJECT TITLE: UPGRADING AND REPAIR OF CAMPUS RESTROOMS IN COMPLIANCE WITH GAD STANDARDS (AUTOMOTIVE AND MECHANICAL BUILDING)</p>		<p>ENDORSED BY: <i>[Signature]</i> GLEN PETER G. GARCIA, MS. EXECUTIVE DIRECTOR - AALIS CAMPUS</p>		<p>PREPARED BY: <i>[Signature]</i> FRANCIS G. JAY UNIVERSITY DEPUTY CHIEF, AALIS CAMPUS</p>		<p>CHECKED BY: <i>[Signature]</i> ALBERT E. SOBRANO, VCP PROJECT SUPERVISOR OFFICIAL, AALIS CAMPUS</p>		<p>RECOMMENDING APPROVAL: <i>[Signature]</i> ENGR. JUN-JUN J. MACQUEZ DIRECTOR, PROJECT MANAGEMENT UNIT</p>		<p>APPROVED BY: <i>[Signature]</i> NORBERTO P. MANGILABNAN, Ph.D. SAC PRESIDENT III</p>		<p>SHEET NO.: S</p>		<p>PAGE NO.: 01</p>	
<p>OFFICE OF THE PROJECT MANAGEMENT UNIT</p>		<p>PROJECT LOCATION: AALIS CAMPUS</p>		<p>ADMIN. OFFICE, PROJECT MANAGEMENT UNIT - AALIS</p>		<p>PROJECT OFFICIAL, PROJECT MANAGEMENT UNIT - AALIS</p>		<p>VICE PRESIDENT FOR ADMINISTRATION AND FINANCE</p>		<p></p>		<p></p>		<p></p>			

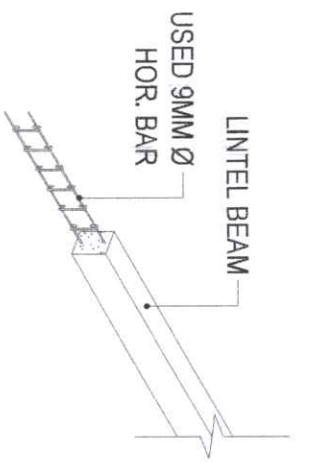

LINTEL ISOMETRIC DETAIL

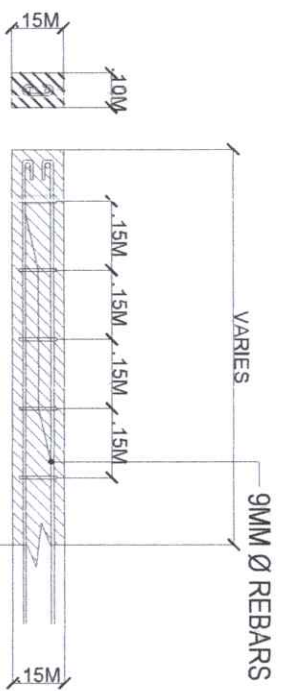

SECTION AT SUPPORT

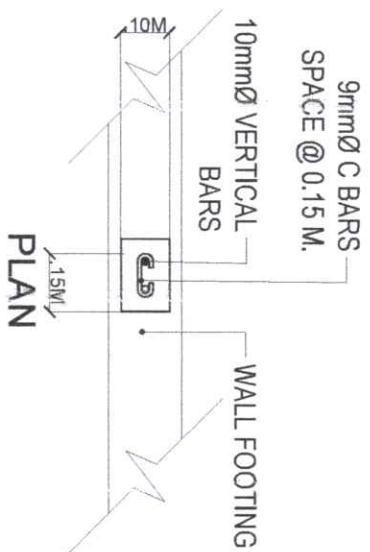

PLAN

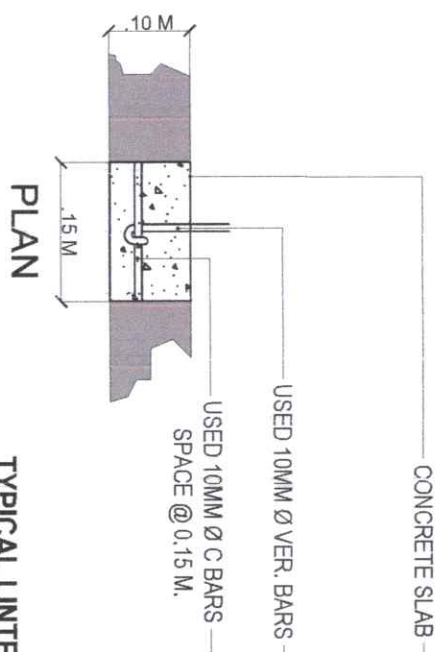

PLAN

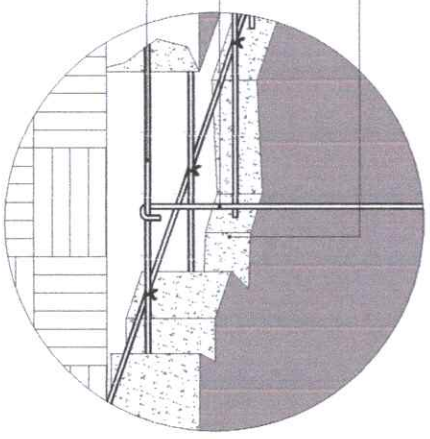

ISOMETRIC DETAIL

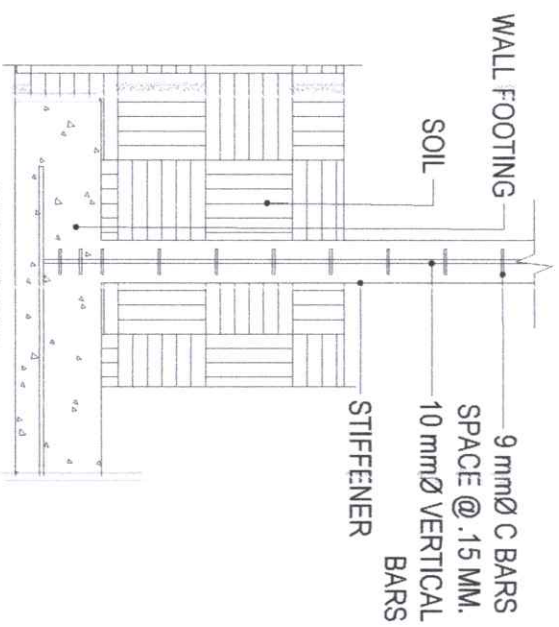

SECTION

1
DETAIL (FOR WALLS)
SCALE: S03
NOTS.

2
STIFFENER DETAIL
SCALE: S03
NOTS.

 Republic of the Philippines CARLOS HILADO MEMORIAL STATE UNIVERSITY Negros Occidental	PROJECT TITLE: UPGRADING AND REPAIR OF CAMPUS RESTROOMS IN COMPLIANCE WITH GAD STANDARDS (AUTOMOTIVE AND MECHANICAL BUILDING)	ENDORSED BY:  GLEN PETER G. GARCIA, MS. EXECUTIVE DIRECTOR, ALIIS CAMPUS	PREPARED BY:  FRANCISCO B. BENAUIRA UNIVERSITY DESIGNER, M.S., ALIIS CAMPUS	CHECKED BY:  JAY B. STRILLAS, EDD. PROJECT SUPERVISOR, ALIIS CAMPUS	RECOMMENDING APPROVAL:  ENGR. JAY B. STRILLAS, EDD. DIRECTOR, PROJECT MANAGEMENT UNIT	APPROVED BY:  NORBERTO P. MANGULABNAN, Ph.D. SUC PRESIDENT III	SHEET NO.: S	PAGE NO.: 03
	PROJECT LOCATION: ALIIS CAMPUS	OFFICE OF THE PROJECT MANAGEMENT UNIT						

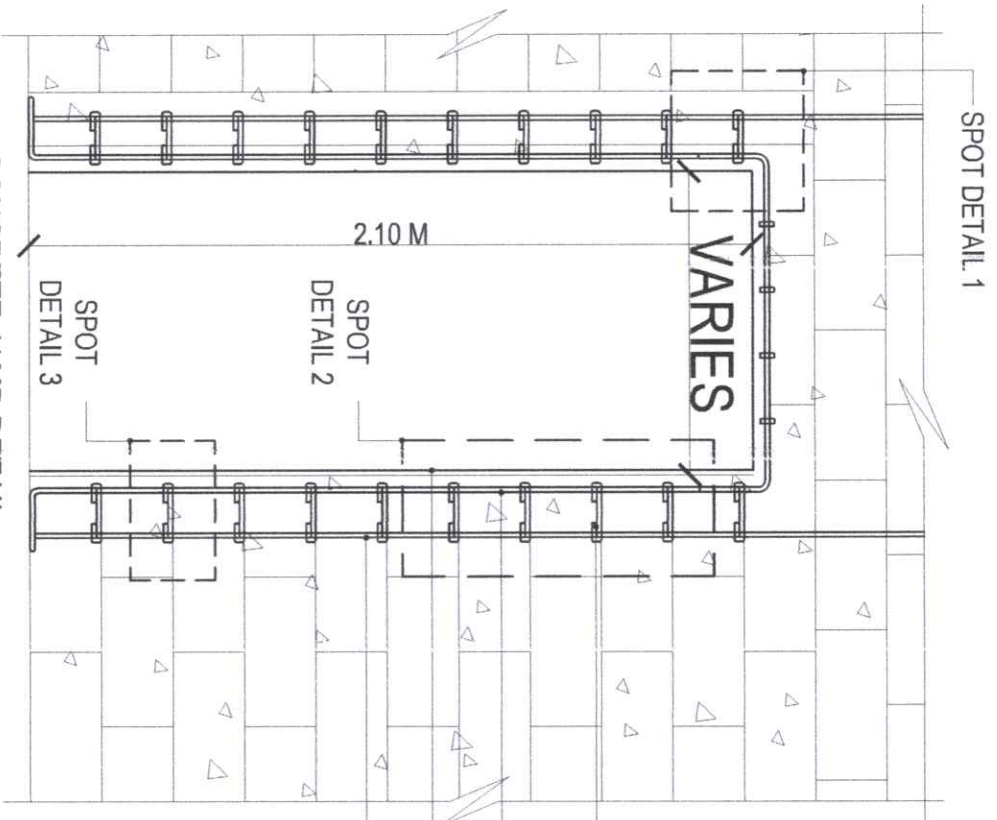

10MM Ø REBARS (BENDED)

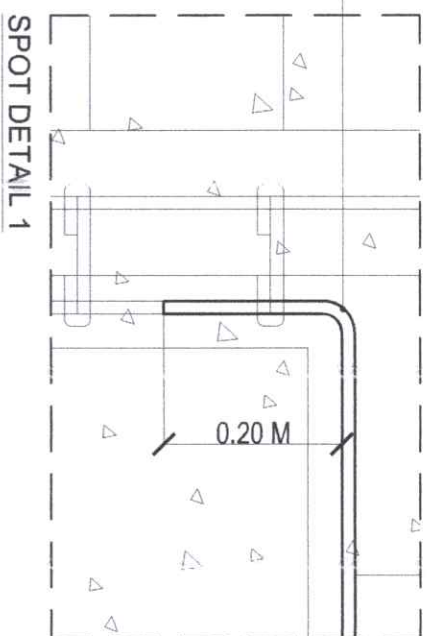

SPOT DETAIL 1

9MM Ø REBARS AS DOWEL ANCHORED TO WALL REBARS SPACE @ .20M

10MM Ø CONCRETE DOOR JAMB VERTICAL BARS

DOOR JAMB FINISH

WALL REBARS

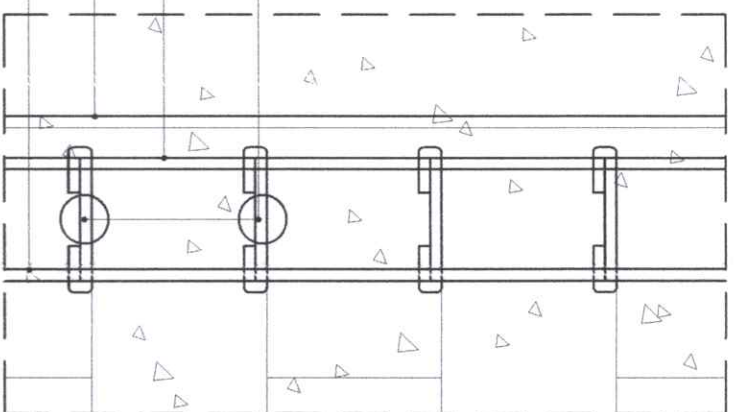



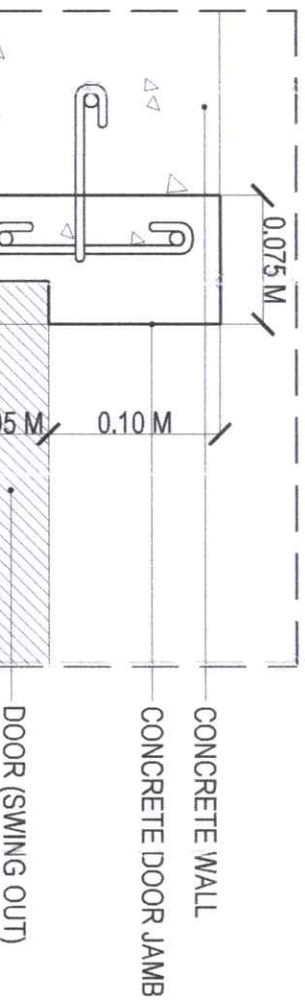

SPOT DETAIL 2



SPOT DETAIL 3

1 CONCRETE DOOR JAMB DETAIL (1)
 S04 SCALE: 1:100M/S

 Republic of the Philippines CARLOS HILADO MEMORIAL STATE UNIVERSITY Negros Occidental	PROJECT TITLE: UPGRADING AND REPAIR OF CAMPUS RESTROOMS IN COMPLIANCE WITH GAD STANDARDS (AUTOMOTIVE AND MECHANICAL BUILDING)	ENDORSED BY:  GLEN PETER G. GARCIA, M.S. EXECUTIVE DIRECTOR, ALIIS CAMPUS	PREPARED BY:  FRANCIS G. ARCE UNIVERSITY DEPUTY IN CHARGE, ALIIS CAMPUS	CHECKED BY:  ARCE FRANCIS G. PROJECT ENGINEER OFFICER IN CHARGE	RECOMMENDING APPROVAL:  ENGR. JUN-JUN J. MARRQUEZ DIRECTOR, PROJECT MANAGEMENT UNIT	APPROVED BY:  NORBERTO F. MANGULABNAN, Ph.D. SUC PRESIDENT III	SHEET NO.: S	PAGE NO.: 04
	PROJECT LOCATION: ALIIS CAMPUS	ADMIN. OFFICE: M. PRO. MANAGEMENT UNIT - ALIIS	PROJECT ENGINEER OFFICER IN CHARGE: ENGR. JUN-JUN J. MARRQUEZ	UNIVERSITY DEPUTY IN CHARGE: ENGR. FRANCIS G. ARCE	PROJECT ENGINEER OFFICER IN CHARGE: ENGR. ARCE FRANCIS G.	DIRECTOR, PROJECT MANAGEMENT UNIT: ENGR. JUN-JUN J. MARRQUEZ	SUC PRESIDENT III: ENGR. NORBERTO F. MANGULABNAN	

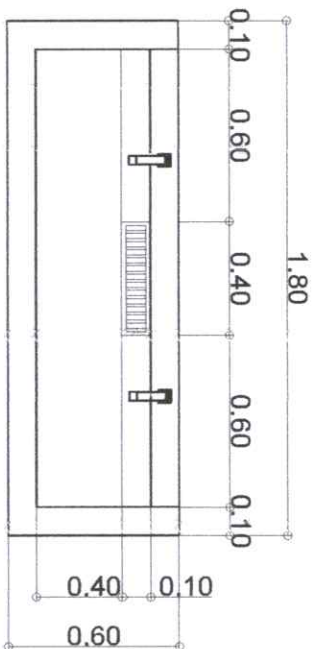

PLAN VIEW

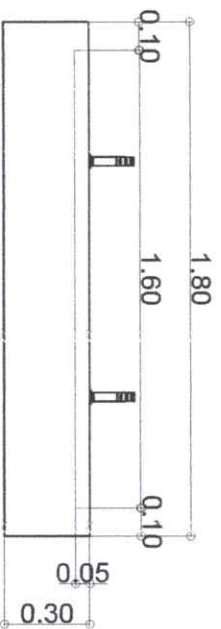

FRONT VIEW

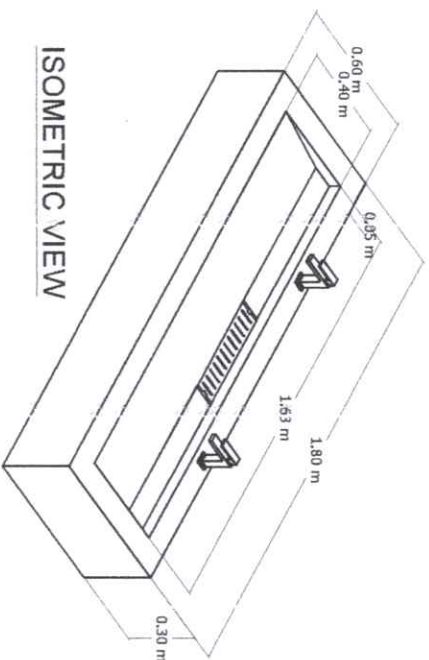

ISOMETRIC VIEW

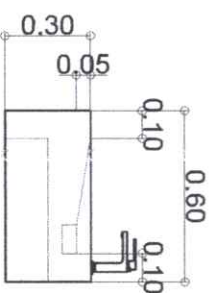

SIDE VIEW

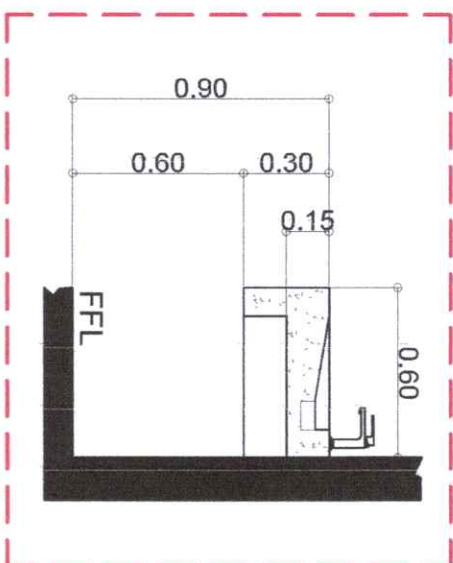



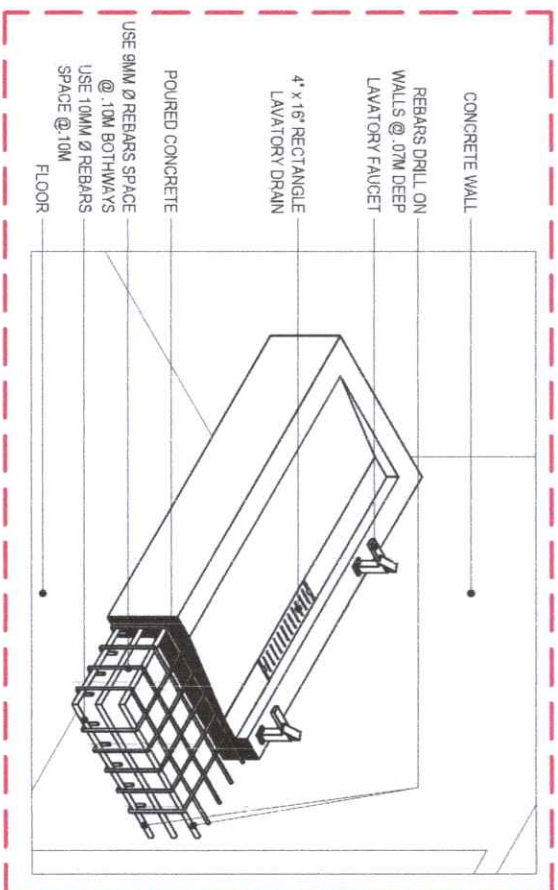



SECTION DETAIL PLAN



DETAIL 1

1 LAVATORY DETAIL PLAN
SCALE: 1:25BNTS

 Republic of the Philippines CARLOS HILADO MEMORIAL STATE UNIVERSITY Negros Occidental		PROJECT TITLE: UPGRADING AND REPAIR OF CAMPUS RESTROOMS IN COMPLIANCE WITH S&AD STANDARDS (AUTOMOTIVE AND MECHANICAL BUILDING)		ENDORSED BY:  STEN PETER G. GARCIA, M.S. EXECUTIVE DIRECTOR, ALIIS CAMPUS		PREPARED BY:  ENGR. BENAMIRA ASST. CHIEF IN CHARGE, PROJECT MANAGEMENT UNIT - ALIIS		CHECKED BY:  ENGR. JUN-JUN J. ENRIQUEZ DIRECTOR, PROJECT MANAGEMENT UNIT		RECOMMENDING APPROVAL:  JAY B. SERRILLAS, EDD. VICE PRESIDENT FOR ADMINISTRATION		APPROVED BY:  NORBERTO P. MAN GULABNAN, Ph.D. IJC PRESIDENT III		SHEET NO.: S		PAGE NO.: 06	
---	--	--	--	---	--	--	--	--	--	--	--	---	--	-------------------------------	--	-------------------------------	--

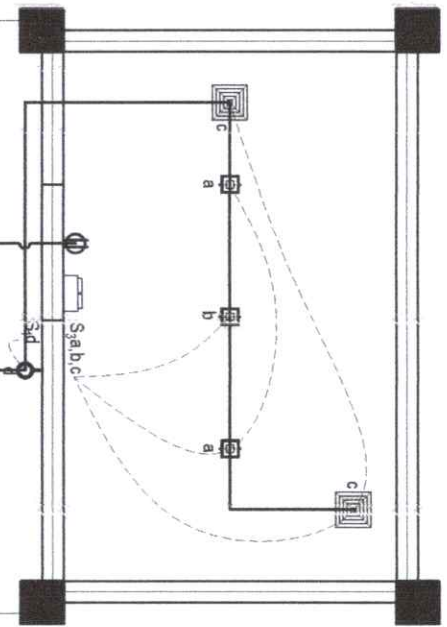

CONNECT TO EXISTING BREAKER

MALE TOILET

ELECTRICAL LEGENDS	
	CIRCUIT HOMERUN
	WALL MOUNTED LIGHT (3 W OR 5 W)
	SURFACE MOUNTED LIGHT (9 W)
	EXHAUST FAN, 10"
	TWO GANG SWITCH
	POWER LINE WIRE
	SWITCH LINE WIRE
	EMERGENCY LIGHT
	TWO-GANG OUTLET

CONNECT TO EXISTING BREAKER

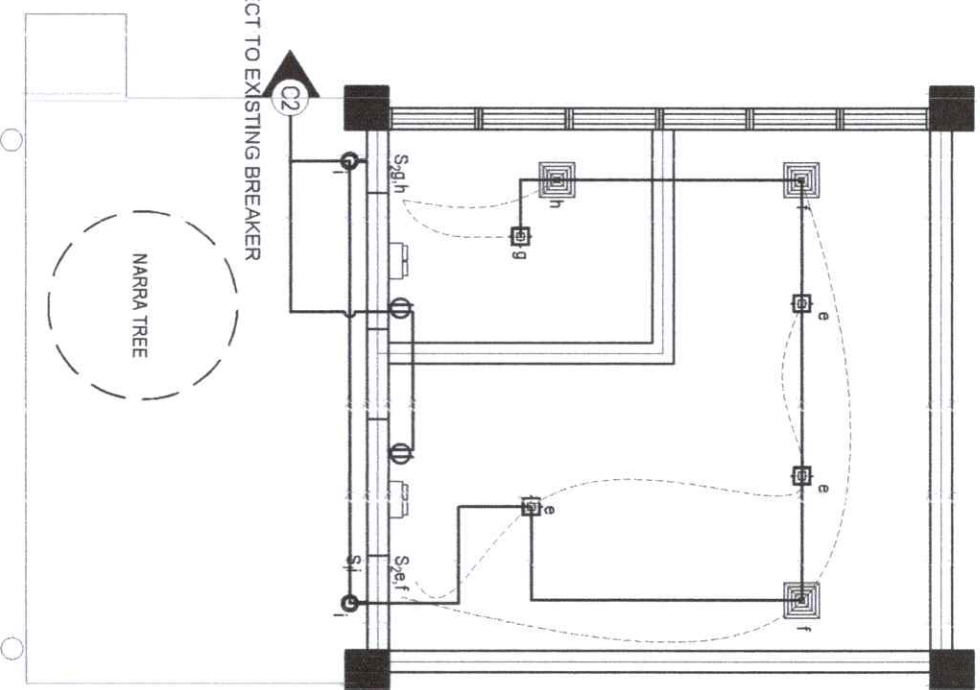

FEMALE TOILET

1 ELECTRICAL PLAN
E 01 SCALE: NDT'S





<p>Republic of the Philippines CARLOS HILADO MEMORIAL STATE UNIVERSITY Negros Occidental</p>	<p>PROJECT TITLE: UPGRADING AND REPAIR OF CAMPUS RESTROOMS IN COMPLIANCE WITH GAD STANDARDS (AUTOMOTIVE AND MECHANICAL BUILDING)</p>	<p>ENDORSED BY: <i>Glen Peter G. Garcia, M.S.</i> GLEN PETER G. GARCIA, M.S. EXECUTIVE DIRECTOR, ALIBS CAMPUS</p>	<p>PREPARED BY: <i>Engr. Jay B. Escobillas</i> ENGR. JAY B. ESCOBILLAS, EDD. UNIVERSITY QUALITY ASSURANCE - ALIBS CAMPUS</p>	<p>CHECKED BY: <i>Engr. Renato Desquilado, PEE</i> ENGR. RENATO DESQUILADO, PEE UNIVERSITY QUALITY ASSURANCE - ALIBS CAMPUS</p>	<p>RECOMMENDING APPROVAL: <i>Engr. Jun-Jun J. Morales</i> ENGR. JUN-JUN J. MORALES DIRECTOR, PROJECT MANAGEMENT UNIT</p>	<p>APPROVED BY: <i>Norberto Mangulabnan, Ph.D.</i> NORBERTO MANGULABNAN, PH.D. SUCS PRESIDENT III</p>	<p>SHEET NO.: E</p>	<p>PAGE NO.: 01</p>
	<p>PROJECT LOCATION: ALIBS CAMPUS</p>	<p>ADMIN. OFFICE & PROJECT MANAGEMENT UNIT - ALIBS</p>	<p>PROJECT DEVELOPMENT OFFICE III - ALIBS</p>	<p>VICE PRESIDENT FOR ADMINISTRATION</p>	<p>OFFICE OF THE PROJECT MANAGEMENT UNIT</p>			

ELECTRICAL SPECIFICATIONS

1. ALL ELECTRICAL WORKS AND INSTALLATION SHALL COMPLY WITH THE PROVISIONS OF THE LATEST EDITION OF THE PHILIPPINE ELECTRICAL CODE, REPUBLIC ACT NO. 7920, RULES AND REGULATIONS OF THE NATIONAL AND LOCAL CIVIL AUTHORITIES AND IN CONSONANT WITH THE UTILITY COMPANY.
2. THE ELECTRICAL INSTALLATION SHALL BE UNDER THE DIRECT SUPERVISION OF THE DULY LICENSED ELECTRICAL ENGINEER AS PROVIDED IN THE RA NO. 7920.
3. THE MAIN CIRCUIT BREAKER SHALL BE 20 AMPERES, MINIATURE CIRCUIT BREAKER, 230 VOLTS, SINGLE POLES AS INDICATED IN THE SCHEDULE OF LOADS AND SINGLE LINE DIAGRAM. EACH CIRCUIT PROTECTION SHALL HAVE A CIRCUIT BREAKER WITH 25 KAIC. THE AMPACITY RATING IS INDICATED IN THE SCHEDULE OF LOADS.
4. THE SIZES OF THE BRANCHES CONDUCTORS SHALL BE IN ACCORDANCE WITH THE TABULATED SCHEDULE OF LOADS AND PLACED INSIDE A RIGID PVC CONDUIT. ALL WIRES SHALL BE THW OR THHN.
5. REVISIONS, ALTERATION IN THE DESIGN SHALL BE DONE WITH THE PRIOR APPROVAL OF THE DESIGNING ELECTRICAL ENGINEER AND THE OWNER. ANY LOAD NOT FOUND IN THE ELECTRICAL PLAN HAS NOT BEEN CONSIDERED IN THE DESIGN.
6. ALL MATERIALS SHALL BE BRAND NEW AND UL LISTED.



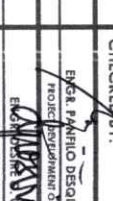

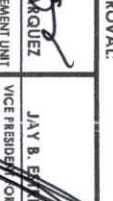
CKT NO.	LOAD DESCRIPTION	NO. OF OUTLET	RATED VOLTAGE	VA	RATED AMPHERE	CIRCUIT BREAKER			CABLE SIZE	CONDUIT SIZE		
						POLE	AT	AF			TYPE	KAIC
C1	3 CEILING LIGHT OUTLET 2 EXHAUST 1 WALL MOUNTED LIGHT 1 TWO GANG CONVENIENCE OUTLET	7	230 V	780	3.39	2	20	50	BOLT-ON	5	2 x 3.5mm ² THHN 2.0mm ² TW	20mm Ø
C2	4 CEILING LIGHT OUTLET 3 EXHAUST FAN 2 WALL MOUNTED LIGHT 2 TWO GANG CONVENIENCE OUTLET	11	230 V	1,260	5.47	2	20	50	BOLT-ON	5	2 x 3.5mm ² THHN 2.0mm ² TW	20mm Ø
TOTAL				3100	8.86							

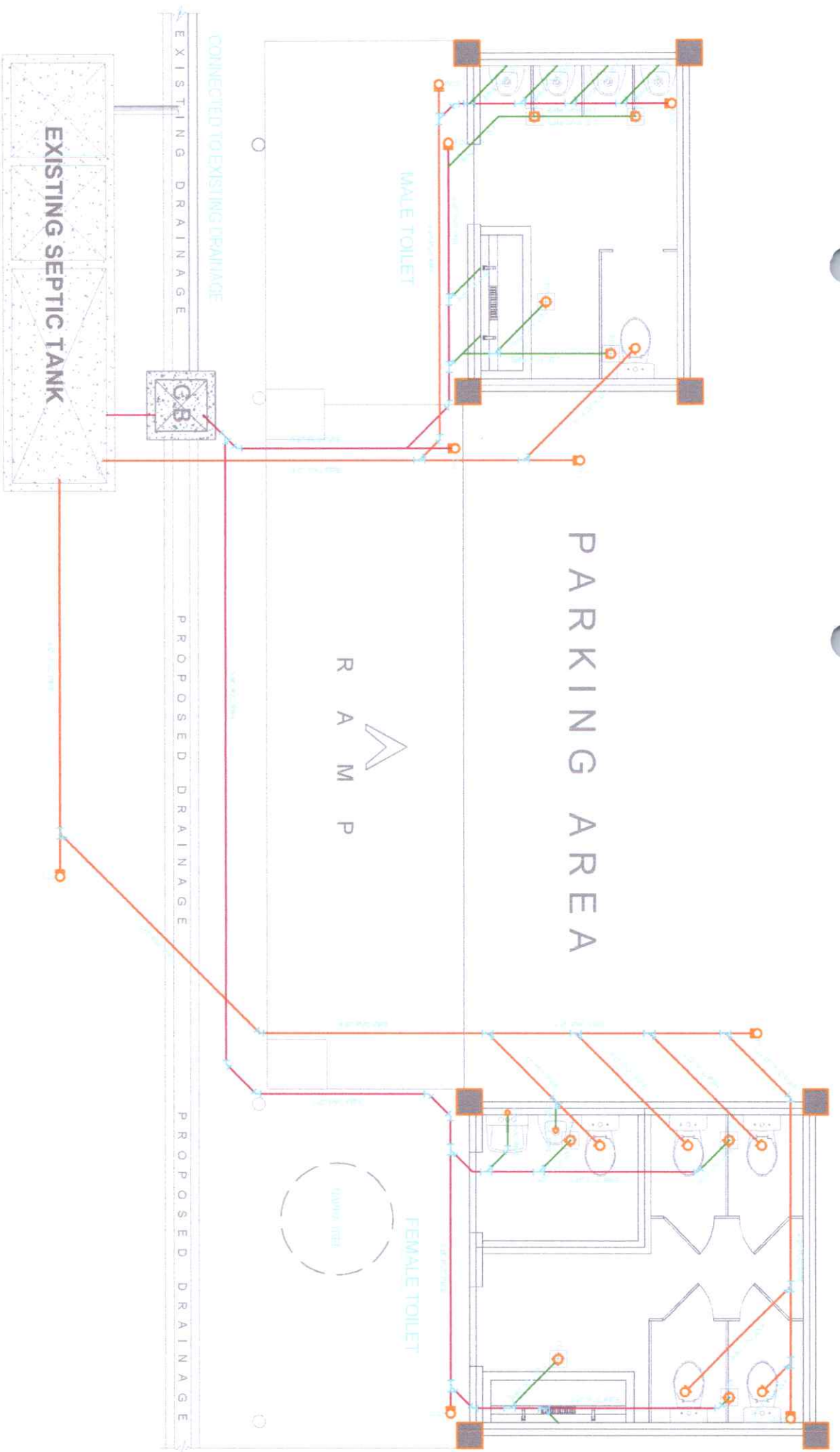
1 SCHEDULE OF LOADS
SCALE: E02 NDTS

 Republic of the Philippines CARLOS H. LADO MEMORIAL STATE UNIVERSITY Negros Occidental		OFFICE OF THE PROJECT MANAGEMENT UNIT	
PROJECT TITLE: UPGRADING AND REPAIR OF CAMPUS RESTROOMS IN COMPLIANCE WITH GAD STANDARDS (AUTOMOTIVE AND MECHANICAL BUILDING)	ENDORSED BY:  GLEN PETER G. GARCIA, MS EXECUTIVE DIRECTOR, ALIUS CAMPUS	PREPARED BY:  ENGR. JHON M. B. BENAMITA ADMN. OFFICER III, PROJECT MANAGEMENT UNIT - ALIUS	CHECKED BY:  ENGR. RAMIRO DESQUILADO, PEE PROJECT SUPERVISOR/CHIEF E. PMU
RECOMMENDING APPROVAL:  ENGR. JUN-JUN J. MARQUEZ DIRECTOR, PROJECT MANAGEMENT UNIT	APPROVED BY:  NORBERTO P. MANGULABNAN, PH.D SFC. RESIDENT III	VICE PRESIDENT FOR ADMINISTRATION JAY B. ESTRELLAS, ED.D.	SHEET NO.: E PAGE NO.: 02

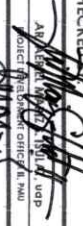

1 SANITARY PLUMBING PLAN
P 01 SCALE: 1:300M/TS

 <p>Republic of the Philippines CARLOS HILADO MEMORIAL STATE UNIVERSITY Negros Occidental</p>	<p>PROJECT TITLE: UPGRADING AND REPAIR OF CAMPUS RESTROOMS IN COMPLIANCE WITH GAD STANDARDS (AUTOMOTIVE AND MECHANICAL BUILDING)</p>	<p>ENDORSED BY:  GLEN PETER G. GARCIA, MS. EXECUTIVE DIRECTOR, ALIIS CAMPUS</p>	<p>PREPARED BY:  ENGR. JOHN MARK B. BENAMIRA ADMIN. OFFICER IN CHARGE, PROJECT MANAGEMENT UNIT - ALIIS</p>	<p>CHECKED BY:  ENGR. JUN-JUN J. MARQUEZ PROJECT PRESIDENT, OFFICE & HEAD OF PROJECT MANAGEMENT UNIT - ALIIS</p>	<p>RECOMMENDING APPROVAL:  JAY B. SYVELAS, EDD. VICE PRESIDENT FOR ADMINISTRATION AND FINANCE</p>	<p>APPROVED BY:  NORBERTO F. MANGILABNAN, Ph.D. SUC. MEMBER III</p>	<p>SHEET NO.: P 01</p> <p>PAGE NO.: 1</p>
---	--	---	---	--	---	---	---



1 WATER LINE PLUMBING PLAN
P02 SCALE: 1:300MITS

 <p>Republic of the Philippines CARLOS HILADO MEMORIAL STATE UNIVERSITY Negros Occidental</p>		<p>PROJECT TITLE: UPGRADING AND REPAIR OF CAMPUS RESTROOMS IN COMPLIANCE WITH QAD STANDARDS (AUTOMOTIVE AND MECHANICAL BUILDING)</p>		<p>ENDORSED BY: <i>Glen Peter S. Garcia, M.S.</i> GLEN PETER S. GARCIA, M.S. EXECUTIVE DIRECTOR, ALJIS CAMPUS</p>		<p>PREPARED BY: <i>Engr. John M. Benambra</i> ENGR. JOHN M. BENAMBRA ASST. CHIEF OF PROJECT MANAGEMENT UNIT - ALJIS</p>		<p>CHECKED BY: <i>Engr. Jun-Jun J. Arce</i> ENGR. JUN-JUN J. ARCE PROJECT MANAGEMENT OFFICER - ALJIS</p>		<p>RECOMMENDING APPROVAL: <i>Engr. Jun-Jun J. Arce</i> ENGR. JUN-JUN J. ARCE DIRECTOR, PROJECT MANAGEMENT UNIT</p>		<p>APPROVED BY: <i>Jay B. Espinillas, EDD.</i> JAY B. ESPINILLAS, EDD. VICE PRESIDENT FOR ADMINISTRATION</p>		<p>SHEET NO: P</p>		<p>PAGE NO: 02</p>	
---	--	--	--	---	--	---	--	--	--	--	--	--	--	---------------------------------------	--	---------------------------------------	--